

Historic, Archive Document

Do not assume content reflects current scientific knowledge, policies, or practices.

MILOT-MILLS

SEED AND PLANT CATALOGUE

1930

RECEIVED
DEC 10 1930
GREENHOUSE & NURSERIES



W. E. MILLS, PRESIDENT
LEON I. MILOT, SECRETARY-MANAGER

GREENHOUSE PHONE 875
STORE PHONE 2055

MILOT-MILLS COMPANY, INC.
FLORISTS AND SEEDSMEN
LANDSCAPE SERVICE

55,000 SQUARE FEET OF GLASS
GREENHOUSE AND NURSERIES 603 TO 621 OKANOGAN AVE.
STORE 22 NORTH WENATCHEE AVE.

WENATCHEE, WASHINGTON

Milot-Mills Lawn Grass Mixture

Kentucky Blue Grass and White Dutch Clover



One pound to 300 square feet

Lawn Grass Mixture
Per Pound.....**60c**

White Dutch Clover
Per Pound.....**60c**

Shady Place Mixture
Per Pound.....**60c**

Rhode Island Bent
Per Pound.....**1.50**

See Chelan County Court House Lawn

FLOWERS BY TELEGRAPH Through the Florists Telegraph Delivery Association **HOW IT IS DONE**

Parties desiring flowers delivered to friends or relatives in any part of the world, wherever there may be a commercial florist, may have them delivered at once or whenever desired by giving the correct address, specifying the choice of Flowers, Basket, Spray or Funeral Piece, etc., wanted and the amount they wish to pay, plus the cost of telegram and delivery charge, in case the flowers must be sent to a nearby town where no florist is located.

All members of the Florists Telegraph Delivery Association are supplied each month with a complete list and address of all members in good standing, thereby insuring the customer a sure and prompt delivery, provided the correct address has been given. In case the party for whom the flowers were ordered cannot be found, your florist is notified and your money refunded, less the cost of telegrams.

Another book is in the possession of the florist which gives the names and location of almost every city and hamlet in the United States and several other countries, stating whether or not there is a florist there. If not, the name of the nearest city to which an order may be sent and the flowers forwarded by Parcels Post, Express or Stage—the cost of which is deducted from the total amount of your order. Your card, of course, to accompany every package.

If order is to be delivered the next day or thereafter, we advise a night letter of 50 words which is cheaper and allows the florist to fully explain your order and include any message you may wish to send. Night letter rates east of Chicago, \$1.20; west of Chicago and east of Rocky Mountains, 90c; Portland, 48c; Spokane and Seattle, 30c. Every day we receive orders for delivery at home and for delivery elsewhere.

Look for the Sign—"F. T. D." on your Florist's Window.

MILOT-MILLS, Florists.

Garden and Flower Seeds

Insecticides, Sprayers, Hose, Etc. Everything for the Garden

We do not pay transportation charges, except where goods are marked postpaid.

Artichokes

One lb., 20c, postpaid; not postpaid 25 lbs., \$1.00; 50 lbs. \$2.00; 100 lbs, \$3.50.

Asparagus

One ounce of seed will produce 300 plants, 1 1/4 lbs. of seed enough plants to set an acre.

Soak seeds in hot water before sowing.
Delivery Free. Pkt. Oz. 1/4 lb.

Colossal—A splendid variety; green and of fine quality.....	.05	.15	.40
Palmetto—Prolific and of large size; green.....	.05	.15	.40
Columbia Mammoth—White.....	.05	.15	.40
Washington Rust Proof.....	.10	.20	.75

Beans

CULTURE—Two bushels of seed will plant an acre; 1 quart, or about 2 lbs., will plant a row 100 feet long. Prices shown include postpaid.

DWARF, WAX OR YELLOW-PODDED VARIETIES

	Pkt.	Oz.	Lb.
Imp. Prolific Black Wax—The earliest of the Wax Beans.....	.10		.30
Davis White Kidney Wax—Good either green or as a dry bean.....	.10		.35
Imp. Golden Wax.....	.10		.30
Wardwell's Kidney Wax.....	.10		.30
Pencil Pod Wax.....	.10		.30

GREEN BUSH

Dwarf Horticultural or Cranberry.....	.10		.30
Red Valentine.....	.10		.30
Long Yellow—Six weeks.....	.10		.30
Stringless Green Pod.....	.10		.30
Refuge.....	.10		.30
Lady Washington—Navy.....	.10		.25
Great Northern Navy.....	.10		.25

POLE BEANS

Kentucky Wonder Wax.....	Pkg. 10c; lb. 35c.		
Kentucky Wonder—Also known as Old Homestead. Pkt. 10c; lb. 30c.			
Lazy Wife—The pods are produced in large clusters in great abundance. 35c per lb.			
Carmine Pole—Won't blight, 30c lb.	Pkt. Lb.		
Oregon Pole Lima.....	.10		.30
Scarlet Runner.....	.10		.40
Dutch Case Knife.....	.10		.30
King of the Garden.....	.10		.30
Burpee's Bush Lima.....	.10		.30
Cut Short or Corn Hill.....	.10		.35
White Seed Kentucky Wonder.....	.10		.40
Portland Giant Bean.....	.10		.30
Fordhook Bush Lima.....	.10		.35
Tall Horticultural.....	.10		.30
Henderson's Bush Lima.....	.10		.35

ASPARAGUS POLE LIMA

This is a distinct specie of Beans. The pods are good eating and they really grow 3 feet or even longer. Pkt. 10c; lb. 40c. 4

Table Beets

CULTURE—(45 days)—1 oz. will sow 50 feet of row, 6 lbs. to an acre. Have the rows 16 inches apart, moderately thick in the row and later thin out to 4 inches in the row. The thinnings furnish excellent greens. Postpaid. Pkt. Oz. 1/4 lb. Lb.

Crimson Globe—Extremely tender.....	.05	.10	.25	.85
Early Egyptian—The old standard—extra early.....	.05	.10	.25	.85
Early Blood Turnip Beet—A standard medium early variety.....	.05	.10	.25	.85
Eclipse Blood Turnip Beet—Extremely early, of uniform globular form; deep red color.....	.05	.10	.25	.85
Detroit Blood Turnip Beet.....	.05	.10	.25	.85
Half-Long—A half-long blood beet.....	.05	.10	.25	.85
Long Smooth Blood-Red—An excellent late variety.....	.05	.10	.25	.85
Swiss Chard.....	.05	.10	.25	.85

Sugar Beets

One oz. 100 feet to drill. Pkt. 1/4 lb. Lb.

Klein Wanzleben Sugar Beet.....	.05	.25	.75
French White Sugar Beet.....	.05	.25	.75

Cabbage

CULTURE—(90 days)—1 oz. of seed will produce 2,000 plants; 8 oz. per acre. Postpaid.

EARLY MARKET VARIETIES

	Pkt.	Oz.	1 Lb.
Copenhagen Market—Round head.....	.10	.25	\$2.50
Early Jersey Wakefield—The old standard extra early cabbage. Pointed heads; splendid flavor.....	.05	.25	\$2.00
Early Winningstadt.....	.05	.20	\$2.00
Early Express.....	.05	.20	\$2.00
Golden Acre, or Earliest of All.....	.05	.35	\$4.00

SECOND EARLY VARIETIES

	Pkt.	Oz.	1 Lb.
Early Flat Dutch Variety—Only one week later than the extra early varieties.....	.05	.20	\$2.00
Early All Head—A good early flat-headed cabbage of good quality.....	.05	.20	\$2.00

WINTER VARIETIES

	Pkt.	Oz.	1 Lb.
Surehead—Good keeper.....	.05	.20	\$2.00
Premium Late Flat Dutch—An excellent standard late cabbage.....	.05	.25	\$2.50
Large Late Drumhead—A splendid shipper. Heads large, heavy.....	.05	.20	\$2.00
Danish Ballhead.....	.05	.25	\$2.50
All Seasons.....	.05	.20	\$2.00
Red Dutch.....	.05	.25
Chinese Cabbage.....	.05	.30
Savoy Cabbage.....	.05	.35
Brussels Sprouts.....	.05	.30

Cauliflower

CULTURE—1 oz. for 2,000 plants, 1/8 lb. to acre. The culture of cauliflower is similar to that of cabbage. (120 days.) Pkt. Oz.

Danish Dry Weather.....	15	\$1.75
Snowball—A splendid early variety and a sure header.....	15	\$1.75
Early Dwarf Erfurt—Plants dwarf and compact.....	15	\$1.75

Sprouting Broccoli, Pkt. 10c; Oz. 75c.

Carrots

CULTURE—(70 days)—1 oz. for 100-foot row, 4 lbs. for one acre. Carrots are very hardy and can be planted as soon as you stir up from 2 to 3 inches of top soil. Have rows 14 inches apart and thin to 4 inches apart in the rows. Delivered free. Pkt. Oz. 1/4 lb. Lb.

Chantenay, or Model—An excellent stump rooted variety.....	05	.10	.30	.85
Oxheart, or Guerande—About 6 ins. long, thick and blunt rooted.....	05	.10	.30	.85
Danver's Half-long.....	05	.10	.30	.85
Golden Giant—For stock.....	10	.30	.85	
Coreless.....	10	.30	.85	
White Belgian.....	10	.25	.70	

Celery

CULTURE—(115 days)—1 oz. for about 2,500 plants; 1 lb. required for one acre. Delivered free. Pkt. Oz.

Giant Pascal—Late.....	05	.25
Golden Self-Blanching—A good standard early variety, blanching easily.....	05	.30
White Plume—Very early.....	05	.70
Celeriac.....	05	.25

Chervil

(Koerbel-Cerfeuil)

A vegetable similar to parsley. Used for flavoring soups and salads, also for garnishing, Pkt. 5c.

CHIVES—SCHNITTLAUGH

The leaves are used for flavoring soups, scrambled eggs, or are mixed with cottage cheese. Per pkt. 15c; plants, per bunch, 25c.

Collards

This is a form of cabbage held in high esteem all through the South. 5c pkt.; 10c oz.

Sweet Corn

Prices shown for Corn do not include transportation charges. One lb. for 200 hills; 15 lbs. per acre. (70 days.) Pkt. Lb.

Golden Giant.....	10	.25
Golden Bantam.....	10	.25
Early White Cob Cory.....	10	.25
Early Minnesota.....	10	.25
Peep o' Day.....	10	.25
Flour Corn, Mandan, N. D.....	10	.20
Golden Glory, Yellow.....	10	.50

LATE VARIETIES

Stowell's Evergreen.....	10	.25
Country Gentleman.....	10	.25
Black Mexican.....	10	.25
Pop Corn—Japan Hullless.....	10	.15

Corn Salad

Large Headed Feticus or Lamb's Lettuce—For late fall, winter and spring use. Pkt. 10c; per oz. 30c.

Cucumbers

(Colorado Grown)

CULTURE—(65 days)—1 oz. to 50 hills, 2 lbs. per acre. For an early crop plant in hot beds on pieces of sod 6x6 inches and about 3 inches thick. Plant 5 or 6 seeds in the center of each piece and when true leaves appear and danger of frost is over move plants to the field, put them in rows 5 feet apart and 3 feet apart in row.

Postpaid. Pkt. Oz. 1/4 lb. Lb.

Jap Climbing.....	05	.15	.40	\$1.25
White Spine, Improved.....	05	.15	.40	\$1.25
Early Cluster—Short green variety.....	05	.15	.40	\$1.25
Davis Perfect.....	05	.15	.30	\$1.00
Gerkin.....	10			
Telegraph.....	25			
Chicago Pickling.....	10	.15	.40	\$1.00
Snows Perfect.....	10	.15	.40	\$1.00
Lemon Cucumber.....	10	.30		
Early Frame.....	05	.15	.40	\$1.25
Improved Long Green.....	05	.15	.40	\$1.25
Boston Pickling.....	05	.15	.40	\$1.25
Kirby's Stay Green.....	05	.15	.40	\$1.25

WATER CRESS

Water Cress—Packet, 10c

CURLED GARDEN CRESS

A small curled plant with a pleasant, slightly pungent flavor. Pkt. 5c; oz. 15c.

Egg Plant

CULTURE—(125 days)—1 ounce will produce 1,000 plants; 4 lbs. to the acre. Sow in hot bed March 20th and at the first sign of true leaves remove to cold frame into rows 6 inches apart.

Pkt. Oz.

New York Improved.....	05	.35
Tree Egg Plant.....	05	.40
Black Beauty.....	05	.35

Endive

Green Curled. Pkt. 5c; oz. 25c.

Herbs

Anise, Balm, Basil, Caraway, Corlander, Dill, Fennell, Horehound, Lavender, Marjoran Sage, Summer Savory, Thyme, Etc. Per pkt. 5c.

Kohl Rabi

Early Purple—A very desirable sort for forcing or early out-door planting. Pkt. 5c; oz. 20c.
Early White Vienna—Is the earliest and best for forcing. Pkt. 5c; oz. 20c.

Kale or Borecole

Kale, or Borecole, is a kind of cabbage that does not form a close and solid head. It requires the same treatment as cabbage. Improved by frost.

Dwarf, Green Curled Scotch.
Tall Green Curled Scotch—Produces an abundance of dark green, curled leaves. Very hardy. Both varieties of Kale—5c pkt; 15c oz.
Thousand Headed—Pkt. 5c; oz. 10c; 1/4 lb. 30c.

Leek

Large London, or American Flag—Pkt. 5c; oz. 30c

Lettuce

CURLED VARIETIES

1 oz. for 3,000 plants. (75 days). Pkt. Oz. ¼lb.

Early Curled Simpson—A popular market variety for forcing or very early planting outdoors.....	.05	.15	.40
Grand Rapids—Large, beautifully curled, crisp and tender.....	.05	.15	.40
Early Curled Silecia—An excellent early curled variety.....	.05	.15	.40
Black Seeded Simpson.....	.05	.15	.40

HEAD VARIETIES

Crispette.....	.05	.15	.40
Prize Head—Brown edge.....	.05	.15	.40
Cream Butter.....	.05	.15	.40
Hansen Head—Compact and forms cabbage-like heads.....	.05	.15	.40
Immensity—Tender and crisp.....	.05	.15	.40
Iceberg.....	.05	.15	.40
New York, or Wonderful—Best of all.....	.05	.15	.50
Big Boston.....	.05	.15	.40
Cos Lettuce.....	.05	.15
Chicken Lettuce.....	.05	.20	.50

Mangel Wurzel

The great animal food, whose value is only partly recognized.

Mangles, or roots, are firmly established in all European countries where livestock is raised in any considerable numbers.

Five pounds to the acre. Oz. ¼lb. Lb.

Giant Yellow, or Gate Post.....	.10	.25	.60
Long Red.....	.10	.25	.60
Golden Tankard.....	.10	.25	.60
Sludstrop.....	.10	.25	.60
Half Sugar.....	.10	.25	.60

Mustard

MUSTARD FOR GREENS

Fordhook.....	.05	.15
Southern Curler.....	.05	.15
White English.....	.05	.15
Chinese.....	.05	.15

OKRA OR GUMBO

CULTURE—2 oz. for 100 feet of row, 12 lbs. for one acre. Do not plant until the ground is warm or about corn planting time. Gather the pods while they are young and before they get woody.

Long Green.....	.05	.15
White Velvet.....	.05	.15

Muskmelon

CULTURE—(95 days)—2 oz. seed for 50 hills, 4 lbs. for one acre. Postpaid. Pkt. Oz. ¼lb. Lb.

Burrell's Gem—Orange color.....	.05	.15	.35	\$1.00
Rocky Ford or Nettle Gem—The sweet, green flesh melon.....	.05	.15	.35	\$1.00
Extra Early Hackensack—Large size and attractive appearance; skin is netted; flesh is green.....	.05	.15	.35	\$1.00
Paul Rose, or Petoskey—Orange in color.....	.05	.15	.35	\$1.00
Osage—Salmon color.....	.05	.15	.35	\$1.25
Gold Lined Rocky Ford.....	.05	.15	.35	\$1.25
Mexican Banana.....	.05	.15	.35	\$1.25
Montreal Market.....	.05	.15	.35	\$1.00
Burpee's Spicy—Salmon color.....	.05	.20
Pollock's 10-25.....	.05	.15	.35	\$1.00
Wenatchee Giant.....	.10

Edward's Perfect.....	.10	.20	.40	\$1.50
Hearts of Gold (Hoo-Doo).....	.10	.20	.40	\$1.50
Tip Top.....	.10	.15	.35	\$1.25
Persian.....	.10	.60
Honey Dew.....	.10	.15
Large and Yellow.....	.05	.15	.35	\$1.00
Nixon—Very large.....	.10	.25	.40	\$2.00
Hale's Best.....	.05	.20	.40	\$1.50

Watermelons

	Pkt.	Oz.	¼lb.	Lb.
Rattlesnake.....	.05	.10	.35	\$1.00
Harris Early.....	.05	.10	.35	\$1.00
Kleckley's Sweets.....	.05	.10	.35	\$1.00
Improved Kleckley's Sweets (from Georgia).....	.05	.15	.50	\$2.00
Tom Watson.....	.05	.10	.35	\$1.00
Florida Favorite.....	.05	.10	.35	\$1.00
Fordhook.....	.05	.10	.35	\$1.00
Sweet as Honey.....	.05	.10	.35	\$1.00
Chilean Black Seeded.....	.05	.10	.35	\$1.00
Cole's Early.....	.05	.10	.35	\$1.00
Black Seeded Angelino.....	.05	.10	.35	\$1.00
Irish Grey.....	.05	.10	.35	\$1.00
Volga Winter Melon.....	.05	.20
Sweet Heart.....	.05	.10	\$1.00
Halbert's Honey.....	.05	.10	.35	\$1.00
Peerless, or Ice Cream.....	.05	.10	.35	\$1.00
King and Queen Winter, or Black Seeded Ice Cream.....	.05	.10	.35	\$1.00
Citron Red and White Seeded.....	.05	.10	.35	\$1.00
Stone Mountain.....	.05	.20	.60	\$2.00

KLONDIKE (From Imperial Valley)

The seed is small. One pound of Klondike will number as many seeds as two pounds of other varieties. The color of the seed is brown, mottled black.—Pkt. 10c; oz. 20c; ¼ lb. 60c; 1 lb. \$2.00. Postpaid.

Onions

CULTURE—100 to 120 days. 1 oz. for 100 ft. of row; 6 lbs. for 1 acre. For sets, 60 to 70 lbs. of seed should be sown to the acre, more if the ground is light. Sow the seed early in spring as soon as the ground is in working order, not sticky. For extra large and heavy bulbs, such sorts as Ailsa Craig, Prizetaker, and Bermuda, are sown in hot beds and later transplanted into rows.

	Pkt.	Oz.	¼lb.	Lb.
Aailsa Craig.....	.05	.35	\$1.20	\$3.50
Prizetaker—Of immense size, globular shape and good quality. The skin is light yellow.....	.05	.20	.75	\$2.35
White Queen—A very small pure white onion; used for pickling and for early green onions.....	.05	.25	\$1.00
Large Red Weatherfield—Very large onion, flattened in shape.....	.05	.20	\$2.00
Australian Brown—Early.....	.05	.20	\$2.00
Yellow Flat Danvers.....	.05	.20	.60	\$2.00
Yellow Globe Danvers—Early, very productive and reliable.....	.05	.20	.75	\$2.00
White Portugal or Silver Skin—A splendid early flat, white variety.....	.05	.25	.75	\$2.75
Southport Red Globe—A very large onion, globular in form.....	.05	.25	.75	\$2.00
Mountain Danvers.....	.05	.25	.85	\$2.75
Southport Yellow Globe—An excellent large globular onion.....	.05	.20	.75	\$2.00
Bermuda—Genuine.....	.05	.35
White Bunching.....	.10	.30	.90
Southport White Globe.....	.05	.25	.85	\$2.75
Crystal Wax.....	.10	.35
Sweet Valencia—(Spanish).....	.10	.25	.85

Onion Sets

Yellow Botton. Per lb. (postage extra).....15c
 White Bottom20c

Parsley

CULTURE—(60 days)—1 oz. to 100 feet of row.
 Moss Curled—Pkt. 5c; oz. 25c; ¼ lb. 45c.

Salsify

Mammoth Sandwich Island—The roots are long,
 white in color. Pkt. 5c; oz. 25c; ¼ lb. 60c.

Parsnips

CULTURE—(130 days)—1 oz. to 100 ft. of row,
 6 lbs. to the acre. Pkt. Oz. ¼lb. Lb.
 Improved Hollow Crown.....05 .10 .25 .80
 Guernsey Half-long05 .10 .25 .80

Garden Peas

CULTURE—(50 to 60 days)—3 pints, or 3 lbs.
 for 100 feet of row, 6 bushels for 1 acre.

Early Varieties—Plant as soon in the spring as
 the ground is thawed out to the depth of about 3
 inches, sow by hand very thickly in a trench
 about 2 inches deep.

EARLY VARIETIES

Not Postpaid.	Pkt.	½lb.	Lb.
Bonniers Best	10	.15	.25
Perfection	10	.15	.25
Honey Sweets—15 inches.....	10	.20	.35
Nott's Excelsior—Height 14 inches.....	10	.15	.25
American Wonder—Of dwarfed, compact growth, 10 to 12 inches high.....	10	.15	.25
Premium Gem, or Little Gem—15 inches high; a little later than American Wonder	10	.15	.25
Alaska—Very early and hardy; 2 feet high	10	.15	.25
Thos. Laxton—Three feet.....	10	.15	.25
Gradus—20 inches	10	.15	.25
Laxtonian	10	.15	.25
Little Marvel	10	.15	.25

LATE OR MAIN CROP VARIETIES

Yorkshire Hero—Tall	10	.15	.25
Dwarf, Telephone, Carter's Daisy— Requiring no support.....	10	.15	.25
Strategem—Vines 20 inches high.....	10	.15	.25
Telephone—Height 4½ feet.....	10	.15	.25
Melting Sugar—Tall, edible pod.....	10	.15	.25
White Marrowfat—Tall	10	.15	.25
Champion of England—Tall.....	10	.15	.25
Dwarf Grey Sugar—(Edible pod).....	10	.15	.25
Everbearing	10	.15	.30
Dwarf White Sugar—(Edible pod).....	10	.15	.30

Peppers

CULTURE—(125 to 140 days)—1 oz. of seed
 will produce about 1,500 plants. The culture for
 pepper is similar to Egg Plant. Have the plants
 in hot beds 3x2 inches and in the field in rows 2
 feet apart and 18 inches apart in the rows. Pepper
 requires very rich soil. Postpaid. Pkt. Oz. ¼lb.
 Chinese Giant

Chinese Giant	05	.50	\$1.50
Ruby King	05	.35	\$1.00
Pimento Pepper Seed.....	05
Large Bell or Bull Nose.....	05	.35	\$1.00
Long Red Cayenne—3 or 4 in. long.....	05	.25
Red Chili—Small bright red peppers.....	05	.35
California Wonder	15	\$1
World Beater	15	\$1.

Pumpkins

One ounce for 30 hills; 4 lbs. per acre. Delivered
 free. Pkt. Oz. ¼lb. Lb.

Sugar or Sweet Pie—Small, hand- some pie pumpkin.....	05	.10	.35	\$1.00
Connecticut Field—Large orange- colored field pumpkin, generally grown for stock but good for pies	05	.10	.35	\$1.00
Japanese Pie	05	.20	.40	\$1.50
Sweet Potato Pie.....	05	.10	.35	\$1.00
Golden Cushaw—Crookneck sort	05	.10	.35	\$1.00
Mammoth King	05	.10	.35	\$1.00
Large Cheese	05	.10	.35	\$1.00

Radishes

CULTURE—(30 days)—1 ounce for 100 feet of
 row; 12 lbs. per acre. Sow as soon as the ground
 is open, on fairly rich soil.

EARLY ROUND VARIETIES

	Pkt. Oz.	¼lb.	Lb.	
Early Scarlet Turnip Radish—A popu- lar small, early, bright red tur- nip shaped radish.....	05	.10	.30	.90
Early Scarlet Turnip White Tip— An excellent early round.....	05	.10	.30	.90
French Breakfast—General favor- ite; oval shape, bright scarlet and white tip	05	.10	.30	.90
White Globe	05	.10	.30	\$1
Crimson Giant	05	.10	.30	.90

EARLY LONG VARIETY

White Icicle	05	.10	.30	.90
White Vienne, or Lady Finger.....	05	.10	.30	.90
Long Bright Scarlet.....	05	.10	.30	.90
China Rose	05	.10	.30	.90
Black Spanish, Long—Very hardy and good for winter use.....	05	.10	.30	\$1.25
Chinese White Winter or Celestial (or Cal. Mammoth White Win- ter)	05	.20	\$1.25
Long White Japanese—A winter variety, growing frequently two feet long. Skin is white.....	10	.30	\$1.	\$3.00

DON'T GROW WORMY RADISHES. There is no
 use of it, since we offer "Carco" Vegetable
 Spray. It will keep the maggots away from the
 roots and is very inexpensive to use.

RUTABAGA

American Purple Top.....	05	.10	.30	.85
Yellow Swede	05	.10	.30	.85

Rhubarb

CULTURE—1 oz. for 100 feet of row. Sow in
 rows 18 inches apart and thin to 6 inches apart
 in the row. The following spring set out your
 roots in rows 4 feet apart. Requires very rich
 soil. Pkt. Oz. ¼lb. Lb.

Rhubarb—Myatt Victoria	05	.15	.50	\$1.40
Rhubarb—Cherry	10	\$1.50

Spinach

CULTURE—(50 to 60 days)—1 oz. for 100 feet
 of row, 12 lbs. per acre, 15 lbs. to the acre if
 broadcast. Plant late in fall or early in the spring
 as soon as the ground is open.

	Pkt. Oz.	¼lb.	Lb.	
Thick Leaved Improved—For either fall or spring sowing.....	05	.10	.25	.50
Long Standing—An excellent variety with thick, dark green leaves	05	.10	.25	.50
King of Denmark.....	05	.10	.30	.75
Victoria	05	.10	.25	.50

NEW ZEALAND SPINACH

Pkt. 5c; oz. 15c; ¼ lb. 35c; 1 lb., \$1.00

Squashes

CULTURE—(60 to 110 days)—1 oz. for 20 to 40 hills, 4 to 6 lbs. to one acre, depending on variety, whether small or large seeded. Pkt. Oz. ¼ lb. Lb.

Pikes Peak, or Sibley.....	.05	.15	.35	\$1.25
Golden Summer Crookneck.....	.05	.15	.35	\$1.25
Hubbard (Improved)—Warted.....	.05	.15	.35	\$1.25
Golden Hubbard.....	.05	.15	.35	\$1.25
Mammoth Chili.....	.05	.15	.35	\$1.25
White Summer Crookneck.....	.05	.15	.35	\$1.25
Boston Marrow—Orange color.....	.05	.15	.35	\$1.25
Delicious Squash—Large, long, greenish blue color.....	.05	.15	.35	\$1.25
Bush Scallop Yellow.....	.05	.15	.35	\$1.25
Bush Scallop White—White Patty Pan bush variety.....	.05	.10	.35	\$1.25
Delicata.....	.05	.15	.35	\$1.25
Table Queen (Des Moines).....	.10	.15	.35	\$1.25
Mammoth Whale.....	.10
Mammoth Yellow Bush.....	.10
Marblehead.....	.05	.15	.35	\$1.25
Fordhook.....	.05	.15	.35	\$1.25
Blue Hubbard.....	.05	.15	.35
Banana.....	.05	.15	.35	\$1.25

VEGETABLE MARROW

Vegetable Marrow—English. Pkt. 10c.

Tomatoes

CULTURE—(130 days)—1 ounce will produce about 3,000 plants, 4 oz. for 1 acre. Sow in hot beds about March 1st, in rows 3 inches apart, transplant when 2 inches high into cold frames. When plants are about 6 inches high set out into the field.

Deliver Free.	Pkt. Oz.	¼ lb.	Lb.
Husk Tomato, or Ground Cherry			
—Yellow.....	.05	.50
Dwarf Champion, or Tree.....	.05	.35	\$1.00 \$3.50
Golden Queen.....	.05	.35	\$1.00 \$3.50
Bonny Best Select—Fine for Wenatchee; early scarlet.....	.05	.35	\$1.00 \$3.50
Ponderosa—Immense size, finest quality, purplish ermine.....	.05	.40	\$1.25 \$5.00
New Stone—All around red tomato, main crop.....	.05	.35	\$1.00 \$3.00
Earliana—Earliest variety.....	.05	.35	\$1.00 \$3.50
Yellow Pear.....	.05	.30
John Baer—Bright red, very fine.....	.05	.35	\$1.00 \$3.50
Chalks Early Jewel.....	.05	.25	\$1.00 \$3.00
Earmly Michigan.....	.05	.25	\$1.00 \$3.50
June Pink.....	.05	.25	\$1.00 \$3.50
Burbank.....	.05	.50	\$1.75
Beef Steak.....	.05	.50
Livingston Globe.....	.05	.35	\$1.00 \$3.00
Red Heod.....	.10	.40
Marglobe.....	.10	.50	\$1.75
Greater Baltimore.....	.10	.40
Topepto, Tomato-Pepper.....	.25

Turnips

CULTURE—(45 to 125 days)—½ oz. for 100 ft. of row, 1¼ lbs. per acre. If sown broadcast use 2 pounds to the acre. RUTABAGAS should be sown 18 inches between the rows and thinned out to 6 inches in the row. It must be sown early in the spring.

	Pkt. Oz.	¼ lb.	Lb.
Cow Horn.....	.05	.10	.25 .75
Early Flat Dutch.....	.05	.10	.25 .75
Purple Top White Milan—Extra early.....	.05	.10	.25 .75
Purple Top Strap Leaf.....	.05	.10	.25 .75
Orange or Golden Ball.....	.05	.10	.25 .75
White Egg.....	.05	.10	.25 .75
White Globe.....	.05	.10	.25 .75

Snow Ball.....	.05	.10	.25 .75
Seven Top—For greens.....	.05	.10	.25 .75
Yellow Aberdeen.....	.05	.10	.25 .75
Foliage Turnip Seed.....	.05	.15	.50

RAISE NO MORE WORMY TURNIPS! Use "Car-Co"—1 part to 125 parts of water.

FIELD SEEDS

GRIMM ALFALFA

This is probably the best known and most talked of variety. No other strain of Alfalfa is as hardy as true Grimm. Because of its extreme hardness it is being grown extensively where winter killing is a serious factor. If you have a high water level or hard pan to contend with, Grimm is the proper type to use. Our Grimm comes in bags sealed and tagged under government supervision. This insures a true, genuine, Grimm type. Use 12 to 15 lbs. per acre.

Montana Alfalfa

Of all the common strains Montana grown Alfalfa seed is considered by all agricultural authorities to be one of the hardiest. As it is grown west of the Dakotas it is acclimated to the severe winters of that territory. Over a period of years the Montana State Agricultural College has shown in its test plots that Montana Alfalfa is the king of all common strains. The seed is big, plump, a beautiful color, and dodder free. Seed at rate of 15 to 20 lbs. per acre.

Montana Registered Grimm—Extra No. 1, lb.....	.45c
Montana Peerless Dryland, lb.....	.35c
Montana Hardy.....	.30c
White Sweet Clover (Sacrifice) per lb.....	.14c
Yellow Clover (Sacrifice) per lb.....	.15c
Alsike.....	.30c
Vetch, Winter Hairy, per lb.....	.15c
Sorghum, Amber, per lb.....	.15c
Sunflower, per lb.....	.15c
Kentucky Blue Grass, per lb.....	.60c
Brome Grass, per lb.....	.30c
Feterita.....	.15c
Kaffir Corn.....	.15c
White Clover (Dutch) per lb.....	.60c
Milo Maize.....	.15c
Sudan Grass.....	.15c
Red Clover, Mammoth.....	.30c
Orchard Grass.....	.30c
Broom Corn.....	.15c
Reed Canary Grass, lb.....	\$1.00
Rhode Island Bent.....	\$1.50
Perennial Rye.....	.20c

SOME FACTS WORTHY OF YOUR ATTENTION

Montana Alfalfa Seed is now recognized everywhere as being the hardiest of all Alfalfa and therefore the most consistent high yielder in hay tonnage.

Results of a six-year test at the Michigan Experiment Station show that Montana seed averaged 4.52 tons per acre compared with 3.98 for Utah and 3.70 for Idaho seed.

Can you afford to plant other seed when the Montana seed is available?

FIELD PEAS

100 lbs.	\$8.00
---------------	--------

FIELD CORN

Pride of the North—100 lbs.....	\$8.00
Field Corn (Minnesota No. 13) per lb.....	.10c

SOY BEANS

Write for prices.

Flower Seeds . . . Per Package 10c

Classification of Flower Seeds for Special Purposes

This page is intended to aid you in the selection of seeds that you may have flowers for every purpose.

FLOWERING ANNUALS, ALSO PERENNIALS WHICH FLOWER FIRST SEASON FROM SEED.

Varieties Marked * Are Best for Beds and Masses.

- | | | |
|----------------|----------------|----------------|
| Aubritia | *Dianthus | Nasturtium |
| Acroclinium | *Dimorphotheca | Nemesia |
| *African Daisy | *Eschscholtzia | Nemophila |
| *Ageratum | *Gaillardia | Nicotinia |
| *Alyssum | Geranium | Nigella |
| *Antirrhinum | *Godetia | Oenothera |
| Arctotis | Gomphrena | *Pansy |
| *Asters | Gypsophila | *Petunia |
| Balsam | Helianthus | *Phlox |
| *Bartonia | Helichrysum | *Poppy |
| Begonia | Hollyhock | *Portulaca |
| Bellis | (Annual) | Rhodanthe |
| Brachycome | Hunnemannia | Rudbeckia |
| *Calendula | Ice Plant | Salpiglossis |
| *Calliosis | Kochia | *Salvia |
| *Candytuft | *Larkspur | Scabiosa |
| Canna | Lavatera | Schizanthus |
| Carnation | Linum | *Silene |
| *Celosia | Lobelia | Stevia |
| Centaurea | Lupinus | *Stocks |
| *Chrysanthemum | Marigold | Sunflower |
| (Annual) | Marvel of Peru | Sweet Peas |
| Clarkia | Matricaria | *Verbena |
| *Convolvulus | Matthiola | Vinca Rosea |
| Cosmos | Mignonette | *Viola Cornuta |
| Dahlia | Mimulus | (Annual) |
| Datura | Mirabilis | *Zinnia |
| Viscaria | Myosotis | Wallflower |

FLOWERING PERENNIALS

For Permanent Beds and Borders, Many Flowering the First Season.

- | | | |
|------------------|----------------|---------------|
| Agathaea | Dianthus | Petunia |
| Anchusa | Digitalis | Phlox |
| Anemone | (Foxglove) | Poppy |
| Antirrhinum | For-Get-Me-Not | Primula |
| Aconitum | Freesia | Pyrenthrum |
| Aquilegia | Gaillardia | Ricinus |
| Begonia | Geranium | Romneya |
| Bellis | Gerbera | Salvia |
| Canterbury Bells | Geum | Scabiosa |
| Campanula | Gypsophila | Shasta Daisy |
| Canna | Heliotrope | Statice |
| Carnation | Hollyhock | Stevia |
| Centaurea | Hunnemannia | Stocks |
| Candidissima | Lantana | Snapdragon |
| Chrysanthemum | Lobelia | Sweet William |
| Coreopsis | Lupinus | Valeriana |
| Cyclamen | Mimulus | Verbena |
| Daisy | Myosotis | Vinca |
| Dahlia | Pansy | Viola |
| Delphinium | Pentstemon | Wallflower |

FOR SHADY PLACES

- | | | |
|-------------|--------------|-----------|
| Anemone | Clarkia | Myosotis |
| Antirrhinum | Cineraria | Oenothera |
| Aquilegia | Cyclamen | Pansy |
| Begonia | Delphinium | Primula |
| (Tuberous) | Scarlet Flax | Viola |
| Bellis | Foxglove | Viola |
| Daisy | Godetia | Ferns |
| | Mimulus | |

EVERLASTING FLOWERS

- | | | |
|-----------------|-------------------|-------------|
| Ammobium | Gypsophila | Rhodanthe |
| Acroclinium | Paniculata | Statice |
| Gomphrena | Helichrysum | Xeranthemus |
| (GlobeAmaranth) | Ornament'IGrasses | |

FOR CUT FLOWERS

- | | | |
|---------------|-------------|--------------|
| Acroclinium | Coreopsis | Mignonette |
| Antirrhinum | Cosmos | Pentstemon |
| Aquilegia | Dahlia | Poppies |
| Asters | Daisies | Pyrethrum |
| Candytuft | Delphinium | Salpiglossis |
| Carnation | Dianthus | Salvia |
| Arctotis | Gaillardia | Scabiosa |
| Bartonia | Gerbera | Schizanthus |
| Branchycome | Gypsophila | Statice |
| Calendula | Hunnemannia | Stevia |
| Calliosis | Larkspur | Stocks |
| Celosia | Lupinus | Sunflower |
| Centaurea | Marigold | Sweet Peas |
| Chrysanthemum | Matricaria | Zinnias |

ORNAMENTAL AND FOLIAGE PLANTS

- | | | |
|------------|--------------|-----------|
| Amaranthus | Centaurea | Pyrethrum |
| Canna | Candidissima | Ricinus |
| Coleus | Kochia | |

FRAGRANT FLOWERS

- | | | |
|------------|-------------------|---------------|
| Abronia | Dianthus | Scabiosa |
| Alyssum | Heliotrope | Stocks |
| Centaurea | Matthiola | Sweet Peas |
| Carnation | Mignonette | Sweet William |
| Clematis | Mimulus | Violet |
| Paniculata | Nicotiana Affinis | Wallflower |
| | Pansy | |

FOR HANGING BASKETS, WINDOW BOXES

DROOPING

- | | | |
|-----------|----------------|------------|
| Alyssum | Convolvulus | Petunia |
| Asparagus | Kenilworth Ivy | Smilax |
| Sprengeri | Lobelia | Thunbergia |
| | Nasturtium | |

UPRIGHT

- | | | |
|-----------|------------|-------------|
| Ageratum | Coleus | Primulas |
| Begonia | Geranium | Vinca Rosea |
| Candytuft | Heliotrope | Viola |
| | Pansy | |

FOR EDGING AND BORDER

- | | | |
|----------------|------------------|------------------|
| Ageratum | Dianthus | Pansy |
| Alyssum | Dimorphotheca | Phlox Drummondii |
| Asters (Dwarf) | Gomphrena | Petuna Nana |
| Begonia | Kochia | Erica |
| Bellis | Lobelia | Pyrethrum |
| Candytuft | Marigold (Dwarf) | Shasta Daisy |
| Centaurea | Myosotis | Sweet PeasCupid |
| Candidissima | Nasturtium | Viola |
| Coleus | Nemophila | Zinnia (Dwarf) |

CLIMBING VINES

ANNUAL

- | | | |
|------------------|------------------|---------------|
| Balloon Vine | Cypress Vine | Mina Lobata |
| Balsam Apple | Japanese Hop | Nasturtium |
| Balsam Pear | Hyacinth Bean | ScarletRunner |
| Canary Bird Vine | Ipomoea | Sweet Peas |
| Cardinal Climber | Papanese Morning | Thunbergia |
| Convolvulus | Glory | Wild Cucumber |

PERENNIALS

- | | | |
|-------------------|-----------------|---------------|
| Ampelopsis | Coboea Scandens | Smilax |
| Antigonon (Bulbs) | Lathyrus | Maderia Vine |
| Asparagus | Ipomoea | (Bulbs) |
| Australian Pea | Mandevilla | Wisteria |
| Vine | Mina Lobata | Cinnamon Vine |
| Clematis | Moon Vine | (Bulbs) |
| | Passiflora | |

SPENCER SWEET PEAS

	Oz.		Oz.
Fiery Cross—Cerise Orange	25c	Asta-O-Hue—Lavender	25c
White Spencer—Finest strain	25c	Captain of the Blues	25c
King Edward VII—Pure red	25c	Wedgewood—Lavender	25c
Illuminator—Orange scarlet	25c	Primrose	25c
Helen Lewis—Orange scarlet	25c	Spencer Sweet Peas—Mixed	20c
Countess Spencer—Clear pink	25c	Grandiflora Sweet Peas—Mixed	10c
Margaret Atlee—Salmon and Cream	25c	Burpee's Early Flowering—Package	10c
		Perennial Sweet Peas	Pkt. 10c; oz., 45c

Nod-O-Gen

(Inoculation)

Each Nod-O-Gen culture contains a pure, vigorous strain of the right bacteria for a specific legume crop or group of crops. Obtainable, fresh and live at all times, in the following varieties:

No.	Varieties	Price
1.	1 Bu. Size—Alfalfa and Sweet Clover.....	60c
2.	1/2 Bu. Size—Alfalfa and Sweet Clover.....	40c
3.	1 Bu. Size—Medium (Red), Mammoth Alsike, White Dutch and Crimson Clover.....	40c
4.	1/2 Bu. Size—Medium Red, Mammoth Alsike, White Dutch and Crimson Clover.....	40c
9.	1 Bu. Size—All Vetches (Spring, Winter etc.), Field and Garden Peas, Sweet Peas and Winter Peas.....	40c
10.	5 Bu. Size—All Vetches, (Spring, Winter, etc.) Field and Garden Peas, Sweet Peas and Winter Peas.....	\$1.00
11.	1 Bu. Size—Field Beans and Garden Beans.....	40c
12.	5 Bu. Size—Field Beans and Garden Beans.....	\$1.00
13.	Garden Size—Peas and Sweet Peas, Garden Beans and Limas.....	25c

Each bottle of NOD-O-GEN will inoculate the kinds of seed listed. Get the right kind for your seed.

Bird Supplies and Remedies

Milot-Mills Bird Seed.....	20c
Milot-Mills Bird Gravel.....	15c
Catnip Mice.....	15c
Catnip Leaves, carton.....	10c

Philadelphia Bird Seed and Remedies

Bird Seed.....	25c
Silver Gravel.....	20c
Red Gravel.....	20c
Nestling Food.....	25c
Moulting Pepper.....	25c
Bird Bitters.....	25c
Orange Color Food.....	25c
Bird Nesting.....	10c

Max Geisler's Bird Supplies

Bird Seed.....	25c
Song and Moulting Food.....	15c
Health Food.....	25c
Vegetable Extract.....	25c
Tonic A, Song Rest.....	30c
Tonic, B, Digestive.....	30c
Tonic C, Colds.....	30c
Tonic D, General Tonic.....	25c
Egg Biscuit.....	20c
Meficated Biscuit.....	20c
Mocking Bird Food.....	40c
Parasite Remedy.....	25c

Spratt's Bird Supplies

...Bird Seed.....	25c
Tonic.....	25c
Nestling Food.....	15c
Ants.....	35c
Song Restorer.....	25c
Sing Song.....	15c
Lice Powder and Gun.....	25c
Canarydyne.....	25c
Bird Wash.....	25c
Parrot Seed.....	25c
Lovebird Seed.....	25c
Sore Foot and Bald Head Salve.....	15c

Kaempfer's Bird Supplies

Highballs.....	15c
Steelcut Oats.....	10c
Birdolene.....	25c
Cuttlebone.....	10c
Kil-mite.....	25c
Parrot Diarrhea Powder.....	25c
Tinkle Bells.....	10c
French's Bird Seed.....	15c
French's Bird Gravel.....	15c

Miscellaneous Bird Supplies

Bird Health (Iowa).....	20c
Piep.....	25c
Mexican Salve.....	25c
Feeding Cups.....	10c
Bird Baths.....	10c and 15c
Large Baths.....	75c
Nests.....	15c
Swings.....	10c
Treat Cups.....	5c
Springs.....	15c and 25c
Cage Hangers.....	25c
Cage Stands.....	\$4.50 and \$5.00
Mixed Parrot Seed, lb.....	25c

Stanleys Bird Repellent

is one sure cure for troublesome birds. Not only birds, but moles, squirrels and all pests will leave your corn fields severely alone if you coat your seed corn with it just before planting. You don't have to wait for it to dry, and it positively will not clog the planter. It is not poisonous and therefore, will not kill birds or animals, but it WILL keep your cornfields free from damage that runs into money and time, if you have to keep replanting all the time. Large can, enough for 2 bushels of seed corn (8 to 10 acres), \$1.50; half-size can, \$1.00.

Lee's Poultry Remedies

Germozone—4 oz. bottle.....	40c
Germozone—12 oz. bottle.....	75c
Germozone Tablets (20).....	25c
Gizzard Capsules (50).....	\$1.00
Gizzard Capsules (100).....	\$1.75
Gizzard Capsules—For chicks.....	65c
Gizzard Capsules—For chicks.....	\$1.00
Live Killer, one quart.....	60c
Lice Killer, 1/2 gallon.....	90c
Louse Powder, one lb.....	30c
Worm Powder, 1 lb.....	35c
Eggolatum, 2 oz.....	50c
Egg-o-hatch.....	50c
Poultry Pepper.....	25c
Head Lice Ointment.....	15c
White Diarrhea Remedy.....	50c
Flu-koff Emulsion, 12 oz.....	\$1.25
Vapo-spray, 1/2 gal.....	\$1.25
Zenoleum, quart.....	75c
Fly Curo, 1 qt.....	60c
Fly Curo, 1/2 gal.....	90c
Walko Tabs.....	50c
Tobacco Dust, lb.....	15c
Licene.....	60c

ASK FOR POULTRY DOCTOR BOOK.

NEST EGGS

Old Faithful Lime, dozen.....	35c
Bumblefoot Pads and Ointment.....	75c

TRENGROVE'S NON-PICK

500 chick size—1/4 lb.....	\$.75
1000 chick size—1/2 lb.....	1.00
2000 chick size—1 lb.....	1.50

Spiral Celluloid Leg Bands

Colors: Red, Yellow, Blue, White, Green Cerise and Black.

No. 0 Baby Chicks.....	30c
No. 1 Bantams and Growing Pullets.....	40c
No. 2 Leghorns and Mediterraneans.....	45c
No. 3 Rocks and Reds.....	50c
No. 4 Asitaics, Ducks.....	55c
No. 5 Turkeys, 1-in. diam.....	75c

Cel-O-Glass

Is sold in rolls 3 feet wide and 28 inches wide and in any length up to 100 linear feet. It is used for storm doors, windows, hot-bed sash and in fact anywhere you would use glass. Splendid for poultry houses, sleeping porches, etc. Price 13½ cents per square foot or 95 cents per yard for the 28-inch width and \$1.25 for the 36-inch width.

Cel-o-Glass is a light weight, unbreakable material that admits light almost as clear glass. It is hailproof, heatproof, coldproof and weatherproof.

Sun Cloth or Sun Glass

Is made in 30 inch width. Price per running yard, 35c. Postpaid.

Plant Bands

1¾x1¾, 2½ deep, each.....	½c
2x2, 2½ deep, each.....	1c
3x3, 3 deep, each.....	1½c

Spratt's Dog Medicines

(Price includes postage, except where noted)



Spratt's Cooling and Alterative Tablets—For heated blood, etc.....	\$.60
Spratt's Anti-Rickets Tablets—A bone and muscle builder.....	.60
Spratt's Bone Builder—For Rickets, Osteoporosis, etc.....	.75
Spratt's Chorea Tablets—For Chorea, St. Vitus Dance, etc.....	.60
Spratt's Chronic Skin Disease Tablets—For obstinate cases of Mange and Eczema.....	.60
Spratt's Cough Tablets—Generally effect a quick cure.....	.60
Spratt's Digestive Tablets—For severe cases of indigestion.....	.60
Spratt's Distemper Tablets—May be used as a preventive.....	1.00
Spratt's Eczema and Sarcopic Mange Medicine.....	.60
Spratt's Ear Canker Ointment—For both internal form of this disease.....	.75
Spratt's Flea Powder—Aids in removing certain parasites from dogs, cats and other animals. Per tin.....	.30
Spratt's Mange Medicine.....	.75
Spratt's Tonic and Condition Tablets—To build up after sickness.....	.60
Spratt's Worm Capsules for Dogs—An expellent of Round, Maw, and Tape Worms.....	.60
Spratt's Worm Capsules for Puppies—May be given with perfect safety to puppies from six weeks to six months.....	.60
Spratt's Tonic and Condition Tablets for Toy Dogs and Puppies.....	.60
Spratt's Distemper Tablets for Toy Dogs and Puppies.....	.75

SPRATT'S DOG FOODS

(Postage extra)

Dog Biscuit, in bulk, 1 lb.....	15c
Puppy Cakes, bulk.....	20c
FIBO, lb.....	20c
CHARCOAL OVALS, bulk, lb.....	20c
CALO.....	15c
CHAMPION DOG CAKES, lb.....	15c
PEDIGREE BLANKS for dogs.....	10c
SALT, Pet Licks.....	10c; 3 for 25c

Soaps, Chains, Leads, Collars, Harness, Sweaters and Blankets.

Gold Fish

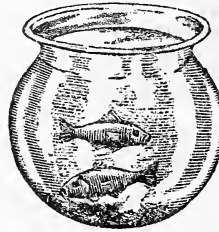

FISH BOWLS

Write for Prices

Quarts — Half Gallons — Gallons	
Also Aquariums and Castles	
Fish Food.....	15c tin
Gold Fish, each.....	15c, 25c, to \$1.00
Fish Moss, per bunch, postpaid.....	20c

FISH OIL SOAP

For Aphids and all insects which suck. This soap dissolved 3 oz in 1 gallon of warm water is very effective. About ¾-lb. package, ea. 25c; postpaid, 30c.

Dusting Sulphur.....	15c
----------------------	-----

Grafting Wax for This Climate

Snyder's per lb.....	60c
Dandos, per lb.....	60c
Russell's per lb.....	60c
Four lb. lots @.....	50c

Write for prices on larger quantities. Please add postage.

WIRE HANGING BASKETS

10 inch.....	75c
12 inch.....	\$1.50

Hot-Kap Paper Plant Covers



Germaco Hotkaps

New Method of Plant Protection

Because of the convenience of setting the Hot-Kap Cover, it has become very popular. So constructed that the wind cannot blow them away, because the machine places dirt around the edges. They are already folded ready for use. One man can do the work of four. After setting the field looks uniform, like a well kept garden. Eleven inches in diameter at base for tomatoes, egg plant.

HOT-KAP PRICES—Per 5,000, @ \$11 per 1,000; per 1,000, \$11.50; 500, \$6.00; 100, \$1.25; per doz., 20c. Postpaid.

Paper Pots

Prevent disturbing the roots. Sow seed of Melon, Cucumber and Squash. When seed is us, place pot and all in ground. (Not prepaid)

Size.....	100	1,000
2½ in.....	\$1.00	\$ 7.50
3 in.....	1.50	9.50
4 in.....	2.50	13.50

Vases, Jardiniers, Flower Holders, Etc.

Basket with fillers and for plants. Ribbons and Chiffons.

Fountain Sprinklers

"Twin Sprinkler"—Made of zinc metal and can not rust. Will cover the lawn evenly for 16 feet radius. Very popular. Postpaid. Price 40c.

Fan Sprinkler—Thows water in one direction only. Very popular. Postpaid. Price 40c.

Raffia

Raffia—Natural color. Price ¼ lb. 20c; postpaid 25c; not postpaid, per lb., 40c.

STIM-U-PLANT

STIM-U-PLANT TABLETS are an ideal food for potted plants; they are clean; they take up small space, and one-quarter of a tablet is enough to use at a time on small plants.

EASY TO USE

Simply insert in soil near plants, or dissolve in water at the rate of four tablets to the gallon and apply as liquid manure. 30 tablets, 25c; 100 tablets, 75c; 1,00 tablets, postpaid, \$3.50.



ODORLESS—CLEAN—EFFICIENT

For Lawns, Gardens, Shrubs, House Plants,

Fields and Orchards

BOOK FREE. Tells just how. Sold only in 25-lb. cotton bags. \$2.75; 2 lb. pkgs., 45c.

A 25-lb. bag covers a lawn space of 1,200 square feet. Lasts a year or more. A tablespoonful to a hill of potatoes, tomatoes or ordinary rose bush means abundant flowers, crisp, early vegetables.

A tablespoonful for 6 to 8-inch potted plants. Positively kills cut worms.

Vigora

Specially prepared plant food for lawns, gardens, flowers, shrubbery, trees and plants.

Vigora is easy to apply. Simply sow it by hand like grass seed or apply it with a kitchen colander. For large areas a plantfood distributor will save time and make a more even distribution.

Vigora should be used at the rate of four pounds per 100 square feet (10 ft. x 10 ft.) in the spring and fall. The table below shows the amount of Vigora ordinary needed for the different sized lots for spring and fall feeding. For summer feeding use one-half the amounts shown.

Size of Lot	Amt. Vigora Needed	Size of Lot	Needed Amt. Vigora
30 x 125 ft.	50 lbs.	100 x 150 ft.	350 lbs.
50 x 125 ft.	125 lbs.	150 x 150 ft.	550 lbs.
75 x 150 ft.	250 lbs.	200 x 300 ft.	1600 lbs.

Prices F. O. B. Wenatchee: 100 lb. bag, \$6.00; 50 lb. bag, \$3.75; 25 lb. bag, \$2.00; 5 lb. bag, 60c.

Sheep Manure

For general use for garden spots and beds, etc., use 50 lbs. to 300 sq. feet; for top dressing old lawn use 100 lbs. to 700 sq. feet of space. For preparing soil for new lawn, use 100 lbs. to 300 sq. feet. Price, sack \$1.50; ½ sack, 85c; ¼ sack, 50c; f. o. b., Wenatchee.

DUSTING SULPHUR

Prevents Mildew, and is a summer dust spray for insects and fungus diseases. Pound 15c; postpaid, 25c.

KEY BRAND ANT KILLER

A powder that will positively kill ants.....50c

Semesan Semesan Jr. Semesan Bel

SEED DISINFECTANTS

Control Diseases, Increase Yields, Improve Quality

SEMESAN—This disinfectant can be applied in either the liquid or convenient dust form to prevent or control effectively a most diversified variety of parasitic diseases and fungoid growths borne by seeds, seed pieces, plants, grafts and soils. Semesan is harmless to seed and plant life but extremely poisonous to disease and fungous organisms.

SEMESAN JR.—A less expensive but equally effective form of Semesan for the dry dust disinfection of both field and sweet corn seeds against the ear, root and stalk rots.

SEMESAN BEL—Applied to whole or cut seed potatoes, either as a dry powder or a white-wash-like water mixture. Semesan Bel will prevent or control the common seed-borne potato diseases.

SEMESAN JR.

PRICES FOR DU PONT

SEMESAN		AND SEMESAN BEL	
2 ozs.....	\$.50	5 lbs.....	\$ 13.00
8 ozs.....	1.60	25 lbs.....	62.50
1 lb.....	2.75	50 lbs.....	122.50
		1 lb.....	\$ 1.75
		5 lbs.....	8.00
		25 lbs.....	37.50

Free Descriptive Booklet Sent Upon Request



CARCO WILL PREVENT ROOT MAGGOT

A wonderfully effective spray for destroying Grubs, Maggots and Worms which infect TUR NIPS, RADISHES, BEETS, CAULIFLOWERS, CABBAGE, ONIONS, etc., and highly recommended for use in combatting CROWN BORERS in strawberries. The root maggot, as well as the strawberry crown borer, is hatched from an egg deposited on the plants by the maggot fly. This fly dislikes the odor of the spray, and will not deposit the eggs where the odor is present. Carco is highly recommended by market gardeners and large growers of vegetables. Is sure death to ants. Half pint, 50c; pint, 75c; quart, \$1.25; gal., \$2.75.

ARSENATE OF LEAD

Arsenate of Lead—Half lb. pkg., 20c; one lb., 30c.

TOBACCO DUST

For dusting plants affected with Aphis; also used on squash vines and melons. 1 lb., 15c; postpaid, 20c; 5 lbs., 75c; postpaid, 90c.

BLACK LEAF "40"

A Concentrated Solution of Nicotine For the convenient information of those desiring to use "Black Leaf 40" the following suggestions are made:

Against sucking insects, such as Green and Woolly Aphis, Pear Psylla, Grape Leaf Hopper, Pear Thrips, etc., 1 part "Black Leaf 40" to about 900 to 1000 parts water.

Against more resistant plant lice, such as Black Aphis and Rosy Apple Aphis, 1 part "Black Leaf 40" to about 500 to 700 parts water.

Price, 1 oz. bottle, 35c; half lb. tin, \$1.25; 2 lb. tin, \$3.50; 10 lb. tin, \$13.50. Not mailable.



Insecticides, Bordeaux, Etc.

BORDEAUX MIXTURE

Used principally for Mildew, Blight and Fungus Diseases of all kinds. Half lb. 25c; postpaid, 30c; 1 lb., 40c; postpaid, 45c; 4 lbs., \$1.40.

MAGGOTBATE

For use on all root crops for root maggots. 2 lb. cartons.....25c



Evergreen Spray

Non-Poisonous Remedy for Aphis. This is one of the most valuable of recent introductions, giving us a safe remedy for that most difficult pest, the aphis or plant louse. Useful against plant lice, rose beetle, red spider, squash beetles, cabbage worms, cut worms, potato bugs, and all similar pests. Can be sent by mail, 1 1/2-oz. bottle makes 6 to 9 gallons of spray, 35c here or 40c, postpaid. 6 ozs. make 30 to 35 gallons, \$1.00 here or \$1.10 postpaid. Larger sizes quoted on request.

Spraying and Dusting

FOR CABBAGE WORMS

Spray or dust with Arsenate of Lead and Soap, Slugshot, or Evergreen Spray.

CELERY AND TOMATO BLIGHT

Spray or dust with Bordeaux Mixture.

CORN EAR WORM

As soon as silk appears, spray with Arsenate of Lead and Sulphur.

VINE CROPS

Spray with Bordeaux Mixture and Arsenate of Lead.

GREEN OR BLACK APHIS

Spray with "Blackleaf 40" or Evergreen.

RED SPIDER AND WHITE FLY

—on rose bushes and climbing vines. Spray hard on under side with cold water, but always before noon to avoid mildew.

The Cyclone

Saves Valuable Seed by Even Distribution



Uneven seeding is wasteful. The Cyclone will sow many acres per hour and any amount per acre. Does the work quickly. Saves labor. It has been a success for more than 40 years. Many hundreds of thousands of farmers in America, Canada,

Europe and other countries have long relied on it for sowing clover, timothy, alfalfa, oats, wheat or any other seed that is sown broadcast.

Construction—its well known Double Feed insures a uniform flow of seed. Slope Feed Board keeps hopper properly filled. Feed Adjustment is automatic and starts or stops flow of seed instantly. Distributing Wheel scatters seed evenly. Throws equal amounts to equal distances on each side of operator. PRICE \$2.25. Not postpaid.

Poison Gas Balls

Exterminates Ground Squirrels, Pocket Gophers, Prairie Dogs **NON-EXPLOSIVE**

No Danger of Killing Stock or Game Birds

Light the ball and drop it in the hole. The burning ball creates a gas heavier than air. It gets the whole family. Each 2 1/2c; 100, \$2.00; 500, \$8.00. Weight, 75 lbs. per 1000. Not postpaid.

Slug Shot (Hammond's)

A light non-poisonous composite, fine powder for killing Potato Bugs, Currant and Cabbage Worms, Green and Black Fly, Beetles and Caterpillars. Full directions on each package. 1 lb. perforated box, 25c; postpaid, 30c; 5 lbs. 75c; postpaid, 90c.

Sprayers



The "Misty" Sprayer is used to apply all kinds of insecticides on plants, etc. Made of good tin and holds 1 quart. Price, each 60c; postpaid 75c. Hudson's Misty—Quarts. Each.....60c



Hudson's Fog—Pints. Each.....50c

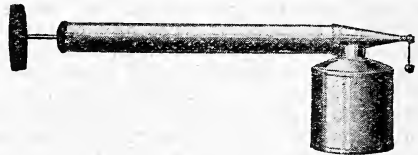

Continuous—Quarts. Each85c
 Coron Duster. Each.....\$1.00
 Duster Brown No. 2B—Pints. Each.....\$1.00
 Duster Brown No. 2B—Quarts. Each.....\$2.00
 (Please allow for postage)

Garden Hose

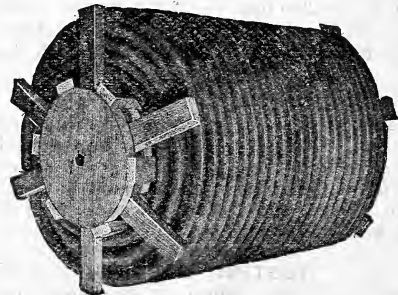

First Class Rubber Hose—Such as we use in the greenhouses. Any length you wish, size 3/4-in. Per foot16c

Couplings, 25c extra.

Handy Garden Tools



Moe's Steel Trowel. Price, postpaid.....30c



Moe's Steel Transplanter. Price postpaid.....30c



Moe's Claw Weeder. Price postpaid.....30c



Moe's Knife Weeder. Price, postpaid.....20c



"IT PULLS 'EM OUT B YTHE ROOTS. THEY CAN'T COME BACK"—Price \$1.25.

Richard's Magic Weeders

- Style A—Length over all 9½ inches.....25c
 - Style B—Length over all 22 inches.....25c
 - Style C—Length over all 10 inches.....35c
 - Style D—Length over all 11¼ inches.....50c
 - Style F—Length over all 42 inches.....75c
- Light and strong. Allow for postage.

KEEP YOUR LAWN MOWER SHARP



You can do it yourself easily and quickly with a Bergman Lawn Mower Sharpener. It is adjustable and lasts forever. A few strokes on each blade and your mower cuts like new. To keep your lawn mower in shape this summer SEND for this handy sharpener: TODAY—

Price \$1.00. Prepaid

Norcross Cultivators

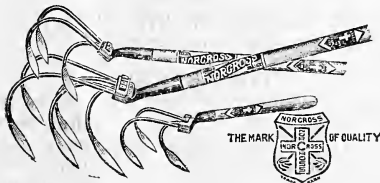

- 5 Prong (5 pounds) each.....\$1.40
- 3 Prong (3 pounds) each.....1.00

Japanese Bamboo Lawn Rakes. Price.....50c

Bird Cages and Stands

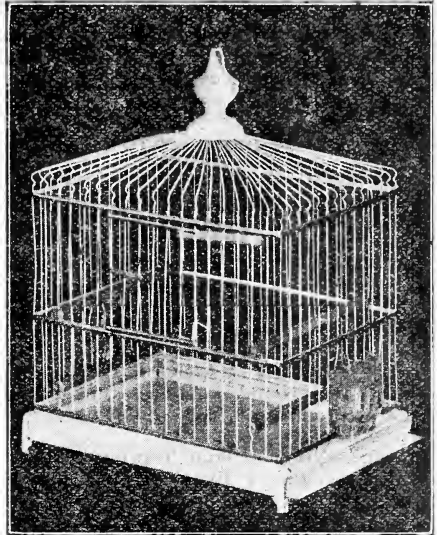

- BIRD CAGE STANDS
- CAGE SPRINGS AND BRACKETS
- CUTTLEBONE HOLDERS, ETC.
- SEED CUPS, ETC.

Doo-Klip Grass Shear

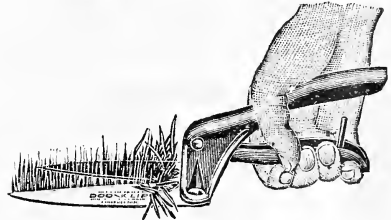

Price, each\$1.50

Doo-Pruner

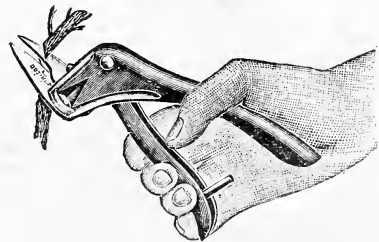

Price, each\$1.50

Clay Flower Pots

- 3 inch, each.....\$.05
- 7 inch, each.....\$.25
- 4 inch, each......08
- 8 inch, each......30
- 5 inch, each......10
- 10 inch, each......70
- 6 inch, each......15
- 12 inch, each.....1.10

Saucers, one-half price of pots.

VEGETABLE PLANTS

We grow Vegetable Plants by the thousands. We use northern grown seeds and varieties adapted to this climate. We solicit your order for any quantity. No charge for packing. All orders carefully packed and sent by Parcels Post or Express. Please send cash with order, or satisfactory bank references.

Asparagus

Asparagus Roots—A splendid vegetable. Is very easily grown in any garden. Once planted you always have it. 35c per doz.; \$2.00 per 100. Write for prices on large quantities.

Washington Rust Proof—One of the best. Fine large. Green.

Columbia White Tip—Large.

Cabbage

COPENHAGEN MARKET CABBAGE

The best early round headed cabbage. Stands without bursting. Plants ready March first and on.

Golden Acre—New cabbage. Ten days earlier than Copenhagen, and a little smaller. A money-maker.

Prize Jersey Wakefield—Pointed head.

Early Winningstadt—Pointed head.

LATE CABBAGE

Late Dutch Flat—Large, flat-headed late cabbage.

Danish Ballhead—A large round-headed cabbage. Any of the above cabbage plants, out of beds, 20c per doz.; \$1.00 per 6 doz.; \$6.00 per 1000. Write for prices on large quantities.

Transplants—25c doz.; \$1.50 per 100; \$12.50 per 1000; \$10 per 1000 for 5000 or more.

RED CABBAGE Plants, 25c per doz.

BRUSSELS SPROUTS

25c per doz.; \$6.00 and \$8.00 per 1000.

PARSLEY PLANTS—10c each; per doz. \$1.00.

Cauliflower

Early Snowball—Large solid heads. A sure cropper.

Dry Weather Giant—A good variety for our climate.

Transplants, 25c per doz.; \$1.50 per 100; \$10 and \$12 per 1000.

Out of beds, 20c per doz.; \$1.00 per 100; \$8 and \$10 per 1000.

Celery

(All Celery are transplants)

White Plume—Very early white celery.

Golden Self-Blanching—Is a money-maker, producing beautiful golden yellow stalks, very early. The best.

Prices of above—25c per doz.; \$1.00 for 5 doz. \$10 per 1000; Seedlings, per 1000, \$3.50.

Celeriac, or Turnip-Rooted Celery, 25c per dozen.

CHIVES

For flavoring. Per clump, each 25c.

HORSERADISH—Nice roots, each 25c.

SAGE—per clump, 35c.

EGG PLANT

Tree or High Bush—A splendid egg plant. Fruits are borne well above the ground. 25c dozen.

Improved New York Purple—Very large, smooth, dark brown color.

Black Beauty—The fruit is broad and thick, of most attractive form and of the finest flavor. Price 25c per doz.; \$1.00 for 5 doz.; \$1.50 per 100.

Grapes

We recommend the following grapes for this section. Concord—Black, each 25c.

Moore's Early—Each 35c.

Warden—Black. Very large. Each 25c.

Diamond—A lovely white grape. 25c Each.

Agawama—Red, very hardy. Each 25c.

Tokay—Red, large... Each 50c.

Niagara—White, medium. Each 25c.

Wyoming—Red grape. 25c each.

MINT

Spearmint—Each 10c; per dozen \$1.00.

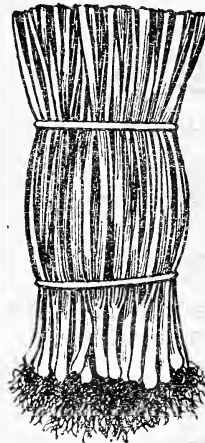

Onion Plants

Bermuda Onion Plants—Grow your own onions the new way from young plants. Easy to handle. Better than seeds or sets. You will be more than satisfied.

Bermudas and Crystal Wax	
200 plants.....	.50
500 plants.....	1.25
1000 plants.....	2.00
6000 plants.....	9.00

Watermelon, Cucumber, Cantaloupe and Tomato Plants, out of pots; per doz. 75c; per 100, \$5.00.

Pepper or Mango

California Wonder—This is a new variety which originated in California. It is one of the largest peppers grown and has remarkably thick and sweet flesh. Of excellent quality and a particularly heavy yielder.

Improved Ruby King—The standard home and market sort.

Chinese Giant Pepper—A very large, sweet pepper.

World-Beater—A fine, large, sweet pepper.

Pimento Pepper—The handsome fruit is thick-fleshed and firm. A heavy cropper.

Hot Peppers, Red Chili and Cayenne—Early and enormously productive. Very hot.

The above plants: 25c per doz.; \$1.50 per 100; \$15 per 1000. Special price on 5000 or more.

RHUBARB OR PIE PLANT

Superior quality—25c and 35c each.

STRAWBERRIES

Mastodon—Never before such a berry as the Mastodon Strawberry. Best for the garden or field culture. Easily grown. Needs no special care or soil. Largest of any known everbearer. Bears three crops instead of one from one planting. Price 75c dozen; 50 for \$2.00; 100 for \$3.75.

SWEET POTATO PLANTS

25c per doz.; \$1.50 per 100.

Tomatoes

- Bonny Best Early**—Scarlet red. This is a vigorous grower; leading variety; very early.
- Marglobe**—A splendid firm red canning tomato, few seeds, heavy yielder.
- Earliana**—Scarlet red, very popular and early.
- Ponderosa**—Purple crimson. The largest of all tomatoes.
- John Baer**—Bright red. A fine canning tomato.
- June Pink**—The Earliana of the purple varieties.
- Stone**—The greatest canning tomato (bright red). Late.
- Dwarf Stone or Tree Tomato**—Largest fruited of all dwarf tomatoes. Red.

- Transplanted—25c doz.; \$1.50 per 100; \$15.00 per 1000. For 5000 or more, \$12.50 per 1000.
- Any of the above tomato plants, out of beds, 20c doz.; \$1.00 six doz.; \$1.25 per 100; \$6 and \$8 per 1000.
- Golden Queen**—Try a dozen or 100 of these; they are certainly fine. Large golden yellow tomato. 25c per doz.

PEAR-SHAPED YELLOW

- Fine for preserves—Price, per doz. 25c.
- YELLOW HUSK OR GROUND CHERRY** \
- Prepared as preserves, they are unequalled for delicacy of flavor. Very easily grown. Plants 25c per doz.; five doz. \$1.00.

BEDDING PLANTS Brighten Your Home with Milot-Mills Flowers

DOUBLE OR SINGLE ALYSSUM

- Carpet of Snow**—Single compact dwarf for borders. 5c each; 60c per doz.
- Acroclium Everlasting**—Double mixed. 60c per dozen.
- Ageratum Floss Flower**—Blue perfection; a fine bedding plant. 60c per dozen.
- Agathea**—A splendid everbearing blue daisy flower, 8 to 10 inches high 10c to 25c each.
- Aster plants of the following varieties in separate colors:**
- King Aster**—Mixed colors. In form, the flowers are entirely distinct from any other variety.
- Giant Crego Aster**—Lavender, rose, pink and white. Large fluffy aster, extensively grown.
- Finest double**—for boxes and baskets. 10c each; 50c per dozen.
- Sunshine Asters**—Blue, pink and lilac. One of the most attractive novelties and anemone flowered. 40c dozen.
- Beauty Aster**—Azure blue, carmine, lavender, purple and white. Late blooming and fine lasting quality.
- Mixed Colors**—30c per dozen. All transplanted plants, 3 to 4 inches high.
- Bellis Daisy**—Very double, white Daisy; fine for colors. 40c per dozen.
- Carnation Plants**—We have them in red, pink, and white. Out of pots. Per dozen, \$1.50.
- Carnation Giant Marguerite**—The Chabaud and Marguerite flower early, are ever-blooming up to frost. 5c each; 60c per dozen.
- Castor Oil Bean (Ricinus)**—Semi-tropical plants, grown largely for their picturesque foliage. 4-inch pot. Each 20c.
- Centaurea Gymnocarpa (Dusty Miller)**—White-leaved; used in boxes, baskets and borders. 10c each; \$1.00 per dozen.
- Chinese Forget-Me-Not**—A new plant from China. 12 to 18 inches tall; fine to cut. 5c each; 60c per dozen.
- Coleus**—Large, bright colored leaves. Out of pots, 10c, 15c, 20c each.
- Small-Leaf Coleus**—Fine for baskets and border.
- Cosmos**—Fine for cutting; comes in very early. Pink and white. Per dozen 60c. each.
- Dianthus Garden Pinks**—The best variety of colors to be had. Per dozen 60c.
- Double Nasturtium**—Fine for window boxes. 20c
- Euphorbia (Snow of the Mountains)**—Fine for bedding. 60c per dozen.
- Fuschias**—Assorted. 25c and 50c each.
- Globe Amaranth**—An everlasting flower. 60c per border. 60cs per dozen.
- Heliotrope**—Fragrant. A splendid bedding plant. You should try it. Each 10c to 25c.

- Lobelias**—Dwarf, single blue; fine for bordering. 5c and 10c each; 60c and \$1.00 per dozen.
- Lobelia**—Trailing blue. For baskets, etc.
- Marguerites**—Common. 15c to 25c each.

ANTIRRHINUM OR SNAPDRAGON

- Brilliant Scarlet.**
- Lovely**—White tipped lilac.
- Meralda Copper.**
- Mont Blanc**—White.
- Old Gold**—Beautiful art shade.
- Philadelphia Pink.**
- Rose Dore**—Rose and gold.
- Ruby**—Rich velvety red.
- Sky**—Orange, rose white throat.
- The Rose**—Soft pink.
- Pot plants**—10c each; \$1.00 per dozen. Out of boxes, 60c per dozen. They are fine.
- Did it ever occur to you that a collection of plants makes a most appropriate gift for birthday, or for any occasion? Try it.

BEGONIAS

- Angel Wing Begonia**—Pink; always in bloom. 15c to \$1.00 each.
- Begonia Verome**—25c each.
- Celosia Childsii (Chinese Woolflower)**—The flowers are ball-shaped and resemble a ball of wool. Color is vivid red. Plants, 5c each; 60c per dozen.
- Celosia Cristata (or Giant Coxcomb)**—Dwarf; very showy and stands hot weather. 60c per dozen.
- Cuphia Platycentra (Cigar Plant)**—Grows twelve inches in height. Scarlet flower. 20c each.
- Feverfew**—An old garden favorite with dark green finely cut foliage, throwing up clusters of pure white double flowers. 15c to 25c each.
- Giant Amarellis Bulb**—Mixed colors. 85c each. Will bloom the first year.
- Giant Flowering Cactus**—Red. 50c each.
- Xmas Cactus**—25c each.
- Large Leaved Flowering Begonia**—25c to 50c each.
- Matricaria (Feverfew) Golden Ball**—Of compact dwarf habit with densely double golden yellow blooms which completely cover the plant. Fine for bedding. 10c each.
- Rex Begonias**—Assorted. 25c and 50c each.

SPECIAL GIANT PETUNIA.

- Diener's Ruffled Monster Petunia**—The largest and most beautiful Petunias in existence. Have taken first prize wherever exhibited. Colors: Pink, red, giant white, red with black center.
- Pink Glory and Elks' Purple.**
- Dwarf Petunias**—Rosy morn and Heavenly blue, Fine for basket and window boxes.
- Out of pot 15c, 25c and 35c each. 12 for the price of 10.

Petunias—Double. A splendid assortment in white, pink, purple and blotch.
No orders sent postpaid unless specified in catalog.

MARIGOLDS

Calendula (Pot Marigold) — Very large, double flowers of a dark orange-red. Per dozen, 60c.
Dwarf Legion of Honor—Striped in color. Per dozen, 60c.
French Dwarf—Per dozen, 60c.
New Lemon Queen—Giant African; immense flower. 60c per dozen.
New Orange Queen—Giant African, immense flower. 60c per dozen.
French Marguerites, or Painted Daisies—Daisylike flowers of many bright colorings. 5c each; 60c per dozen.
Lantanas—Always in bloom. Pink and orange. 25c each.
Mimosa (Sensitive or Humble Plant)—15c each.
Myosotis (Forget-Me-Nots)—Each 10c to 25c.
Oxalis, White and Buttercup—An excellent little plant for pots. 25c each.
Pansies—Choice, 60c per dozen. Special choice, 75c per dozen.
Purple Plume Grass—For borders. 30c per doz.
Santanella—A dwarf silvery gray plant, 6 inches. Fine for formal border. 10c each; \$1.00 dozen.
Stalice Sinuata—Blue. Fine for drying. 5c each. 60c per dozen.
Ten Week Stocks—White, pink, lavender, red and mixed colors. 60c per dozen.
Viola Jersey Giant—A wonderful large violet flower. 25c each.
Verbena Mammoth—Color shade in blue, white, pink and scarlet make an effective bedder. Out of pots. 75c per dozen.
Verbenas—Mixed from boxes. 60c per dozen.

NEW GIANT ZINNIAS (DAHLIA FLOWERING)

Buttercup—Immense, deep yellow.
Canary Bird—Large, delicate primrose.
Crimson Monarch—A real giant.
Dream—Large deep lavender.
Exquiset—Tyrian rose color.
Giant Attraction—Immense; brick red.
Golden State—A beautiful yellow.
Illumination—Tyrian rose.
Meteor—Dark red.
Old Rose—Real rose; fine.
Oriole—Immense orange.
Polar Bear—White.
Scarlet Flame—Large, bright red.
Nice transplanted plants—5c each; 60c per dozen. Mixed colors, 50c per dozen.
Wallflower Single—Extra early Paris; a very exquisite flower for backgrounds. 60c per dozen.

Cannas

LARGE FLOWERING CANNAS "Supreme" Quality

CULTURE—Cannas should be planted in good, rich garden soil, mixed with half of old rotted stable manure.

Red Shades—Green Foliage

Charles Henderson—4 ft. Brilliant crimson.
Pennsylvania—6 ft. Scarlet, overlaid orange.
The President—4 ft. Flaming scarlet.

Varigated Flowers—Green Foliage

Kate Gray—6 ft. Orange carmine.
Apricot—Buff yellow and salmon pink.

Large Flowers—Bronze Foliage

King Humbert—Scarlet. Great favorite.
Wyoming—Beautiful orange.

Pink Shades—Green Foliage
Mrs. Alfred Conrad—Salmon pink.
City of Portland—Fine, large, shell pink.

Yellow Shades—Green Foliage
Florence Vaughan—5 ft. Yellow, spotted crimson.
Yellow King Humbert—4 ft. Orchid yellow.

Giant Foliage Variety
Gigantum—8 ft. Bronze foliage.
Colossal—8 ft. Green foliage.
Price of above Cannas: 20c each; \$2.00 per dozen; \$15 per hundred.

MIXED CANNAS

All Leading Varieties—Prices: 15c each; \$1.50 per dozen; \$12 per 100.
Be sure and plant Cannas for they do splendidly in this climate.

Gladiolus

Extra fine varieties. Some new ones here that you may not have.

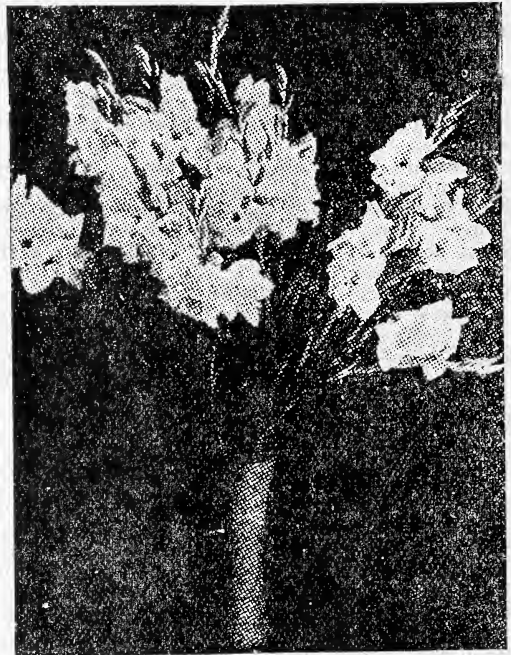

A. B. Kendred—Ruffled creamy pink.
Aviatrix—Shrimp pink.
Bengal Tiger—Brilliant mottled red.
Byron L. Smith—Beautiful lavender.
Break O' Day—Early. Soft pink.
Diener's American Beauty—American Beauty rose. Cream throat.
Dr. F. E. Bennett—Fiery red. Gorgeous.
Elizabeth Tabor—Extra large. Pink.
Ethelyn—Rich amber yellow.
Fern Kyle—Large creamy white.
Good Gracious—Pink. Extra large.
Gold—Florist's yellow.
J. A. Carbone—Beautiful orange salmon.
Mrs. Leon Douglas—Rich begonia rose.
Mrs. J. Ormsby—Rich coral pink.
Mrs. Richard Lohrman—Shell pink.
Mrs. D. Norton—Pinkish white.
Mrs. H. E. Botham—Creamy pink, ruffled edge.
Mrs. Rudolph Spreckles—Shrimp pink, striped rose.

Mrs. S. Burke—Extra fine new pink.
 Marshal Foch—Finest salmon pink.
 Miss Spokane—Ruffled orange salmon.
 Mrs. H. R. Walsh—Ruffled flesh pink.
 Pride of Dawn—Ruffled pink.
 Poli Negra—Apricot and salmon.
 Prince of Wales—Peach blossom pink.
 Purple Glory—Ruffled reddish purple.
 Rose Ash—Ashes of Roses.
 White Glory—White with purple throat.
 Virginia—Brilliant red.
 Price, 3 for 25c; or 85c dozen.
 Mixed Choice Glads, 40c dozen or \$1.50 for 50.

Porch and Window Boxes

Add much to the cheerfulness and beauty of the home. Let us fill your boxes. The cost ranges from 50c to \$1.00 per foot, depending upon the size of plants, and includes soil and labor.

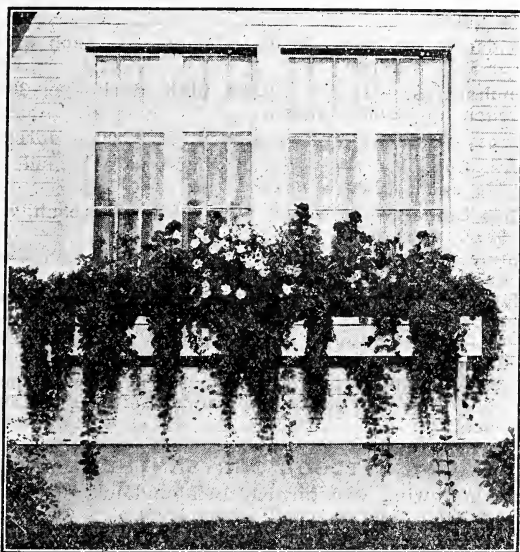

The following plants are best adapted to basket and porch boxes. **VINES**—Kenilworth Ivy, Parlor Ivy, Vincas, Trailing Musk, English Ivy, Trailing Lobelias, Cobea Scanden, Wandering Jew, in green and varigated, and Trailing Cadium.

BLOOMING PLANTS—New and rare Petunias, Verbenas, Daisies, Coleus, Dwarf Marigolds, Heliotropes, Lobelias, Dusty Miller, Fuschias, double and sweet Allysium, Lantanas, Snapdragons, Calendulas and Geraniums.

The above plants range from 10c to 35c each, depending upon the size.

ANNUAL VINES FOR PORCH BASKETS AND WINDOW BOXES

Parlor Ivy—Rich green leaves, very rapid grower. 20c each.

Kenilworth Ivy—A charming trailing plant, especially adapted for hanging baskets and porch boxes. Each 20c.

Smilax—A dainty vine, having a tendency to climb up. 25c each.

Trailing Musk—In both green and varigated leaves. Trails downward. 20c each.

Vinca, Varigated—A lovely trailing vine with large glossy leaves of green and white. 20c to 35c each.

Vinca—Plain green, large leaves, blue flowers. 20c and 35c each.

Trailing Lobelia—Blue flower. 10c each.

Moon Vine—Large white flowers. Very fast grower. 20c each.

Cobea Scandens—A cup and saucer vine. Growing 30 feet in one season. Covered with thousands of blue bell-shaped flowers. 20c each.

Porch Baskets

What is more beautiful than a hanging basket filled with the proper vines and blooming plants? For best results you should have good soil. We have the soil and the plants best suitable. Baskets newly planted, \$1.00 to \$1.50. Well-grown baskets, \$2.00 to \$3.00 each.

Hardy Perennials

Artemisia (Silver King)—A wonderful addition for your shrubbery or perennial border, forming a large compact mass of beautiful silver foliage. Fine for cutting. Price 20c, 25c, 50c each.

Aconitum (Monk's Hood)—Beautiful blue. Two shades. 20c each.

Aubrieta—Blue, violet and rose mixture. Produces great masses of bloom in early spring, fine for rockeries and borders, very hardy. Young plants 10c each; \$1.00 per dozen.

Anchusa—A very hardy, vigorous growing plant, with large spikes of bright forget-me-not blue flowers. 25c and 50c each.

Bellas (or English Daisy)—60c per dozen.

Coreopsis—Hardy plants. The flowers are large, rich golden yellow daisies; 2 or 3 feet. 35c and 50c per clump.

Campanula (Bellflower Canterbury Bell) — Blue, white and pink. Old fashioned hardy plants, easily grown. 1 year old, 25c each; 2 year old, 50c each.

Dielytra, or Bleeding Heart—50c to 75c each.

Dianthus (or Garden Pink)—A hardy perennial, 60c per dozen.

Digitalis (Fox Glove)—An old fashioned plant.

White, purple and pink. 15c each; large, 75c ea.

Delphinium (Giant Hybrid)—Giant spikes of blue, and lavender. 25c and 50c each.

Delphinium (Belladonna) — Beautiful light blue, 25c and 50c each.

Delphinium Bellamosa—Dark blue, 25c & 50c ea.

Delphinium (Mixed Varieties)—Young plants, 15c each; \$1.50 per dozen.

Gypsophilia (Baby's Breath)—The flowers are valuable for bouquet making, either fresh or dried. Roots, 25c and 50c each.

Golden Glow (or Rudebecklia)—Yellow flowering plant that should find a place in every garden, lawn and park. 25c and 35c each.

Hardy Asters—Tall flowering, stately plants, which bloom very late, usually after first frost, when other flowers are about gone. Lavender, white and blue. 25c and 50c each.

Helenium (Sneezewort)—These desirable perennials succeed in almost any soil. The flowers are splendid for cutting. Yellow and bronze. 25c to 50c each.

Hemerocallis Flava (Yellow Day Lily)—Blossoms of deep lemon yellow, flowers in June and July. Fragrant. 50c each.

Eryngium (Sea Holly)—Steel blue flower, 75c ea.

Hollyhocks—Separate colors, white, pink, yellow and red double. Out of pots, 20c each; and 2 year clumps, 50c each.

Iberis (Perennial Candytuft) — Dwarf evergreen plants, 6 to 10 inches, covered with blooms in spring and early summer. Excellent for rockeries. 15c to 35c each.

Long Spurred Columbine—10c each; \$1.00 dozen.
Two-year Clumps, 35c and 50c each.

New Hardy Carnation—This variety is of easy culture and produces enormous flowers, equal to any grown under glass. Colors: Red, rose, yellow, maroon and mixed. Strong young plants. 10c each; \$1.00 dozen.

Hardy Iris

Archeveque—S, deep purple violet, F, deep velvety violet, 15c each; \$1.50 a dozen.

Celeste—Pale azure blue, 15c each; \$1.50 per doz.

Prosper—S, lavender, F, red-purple, 50c each; \$5.00 a dozen.

Rose Unique—Violet rose, 15c each; or \$1.50 per dozen.

Quaker Lady—S, smoky lavender with yellow, F, blue and gold, 20c each; \$2.25 dozen.

Mixed Varieties—Names lost, yellow, white, light blue and lavender, 15c each; \$1.50 per dozen.

Japanese Lantern Plant—Each 15c to 35c.

Lily of the Valley—For outdoor planting in shady places. Pips. 10c each; \$1.00 dozen.

Peonies—What looks prettier than a well-grown peony plant covered with a mass of gigantic flowers? With ordinary care the plants will increase in size and number of blooms with every year. Our peony divisions have 3 to 5 strong eyes. Double reds, pinks and white. 60c each; three for \$1.50.

Poppy Iceland—Hardy, mixed. 15c.

Poppy, Oriental—Hardy perennials, producing immense flowers in gorgeous red. 25c and 50c each.

Pyrethrum Hibridum—This grand old-fashioned hardy perennial is easy to grow in any good garden soil. Large daisies, in bright shades. 10c each; \$1.00 dozen. Blooming clumps, 35c and 50c each.

Peas—Hardy perennial climber. Splendid cut flowers. Red, white and pink. 25c each.

Statice Latifolia (Sea Lavender)—Masses of clear mauve flowers that can be dried. 2 year, 50c and 75c each.

Shasta Daisy—Large clumps. 35c and 50c each.

Sweet William—Well known, free blooming. Per dozen, 50c. Large blooming clumps, 35c and 50c each.

Tritoma Pfitzerii (Red Hot Poker, Flame Flower, or Torch Lily, the Ever-blooming Flame Flower)—35c to 50c each.

Sweet Violet Plants—Each 15c; clump 75c.

Primrose, Hardy English—Low growing, rich yellow and bronze flowers, fine for rockery. 3 inch pot, 25c each. Young plants 75c dozen.

Physostegia (False Dragon-head)—One of the prettiest hardy perennials, grows bushy with spikes or delicate pink flowers. Young plants, 75c per dozen; large plants, 35c each.

Valeriana (or Garden Heliotrope)—Showy heads of old rose. 50c each.

Penstemens—Grows like Snapdragon, though it is more beautiful. Mixed colors. 75c dozen.

Bulbs for Planting

Special \$1.50, prepared for spring planting.

PEONIES—1 Red, 1 White, 1 Pink, choice double.

Tulips, daffodils, crocus, snowdrops, hyacinths, and jonquils. (Send for fall price list.)

Hardy Lily Bulbs

Lillium, Rubrum, or Red Lily.

Lillium Auratum—The gold banded lily of Japan.

Lily of the Valley—Pips. 10c each; \$1.00 dozen.

Regal Lillium—A new white, very hardy. Fall.

Prices: Dormant bulbs, 50c each.

St. Joseph Lily—White. 50c each.

Started in pots for spring planting, 75c each.

Phlox

Athis—Deep pink, overlaid salmon, each 35c, \$3.00 a dozen.

Beaccn—Brilliant cherry red, each 35c, \$3.00 a dozen.

Baron Von Dedem—Cherry red, each 35c or \$3.00 a dozen.

B. Comte—Rich French purple, each 35c, or \$3.00 a dozen.

Bridesmaid—White, large crimson eye, each 35c, or \$3.00 a dozen.

Enchantress—Bright salmon pink, dark eye, 35c each, or \$3.00 a dozen.

Isabey—Salmon pink, 35c each, or \$3.00 a dozen.

Mrs. Chas. Dorr—Beautiful shade pale lavender, 25c each, \$2.00 a dozen.

Miss Lingard—Tall, best pure white, 35c each, or \$3.00 a dozen.

Rhinelander—Salmon pink with claret eye, 25c each, or \$2.00 a dozen.

Rynstrom—Lovely rose pink, 25c each, or \$2.00 a dozen.

Thor—Deep salmon pink overlaid with scarlet, 25c each or \$2.00 a dozen.

Yucca (Adam's Needle)—A majestic plant, especially fine for producing tropical effects. \$1.00 each.

HARDY OUTDOOR CHRYSANTHEMUMS

The following will furnish an abundance of flowers from August until heavy frost:

Betsy Ross—One of the finest; large, white.

Early Snow—Large, early, white.

Golden Queen—Large, splendid yellow.

Golden Queen—Large, pure golden yellow; medium flower.

Hardy Pink—Very free flowering; small flower.

Pollworth—Incurved, yellow.

Roserie—Large, incurved, rose.

Unaka—Large, early, lavender.

Prices of above: 15c each; \$1.50 per dozen.

Shade and Ornamental Trees

Weeping Willow—75c to \$1.00 each.

Red Bud—75c each.

Cut Leaf Birch—6, 7 and 8 feet. \$1.75, \$2.50 and \$3.75 each.

Siberian Elm—A most desirable tree for this section. 8 to 10 ft., \$2.50 each; 6 to 8 ft., \$1.75; 5 ft., \$1.00.

Hackberry—6 ft. \$1.50 each.

Silver Maple—\$1.00 and \$1.50 each.

Norway Maple—\$1.00 and \$1.50 each.

Flowering Crab—\$1.00 each.

Purple Leaf Plum—Handsome form with rich purple leaves. 4 to 6 ft. \$1.00.

Scarlet Hawthorne—\$1.50 to \$2.50 each.

American Chestnut—4 to 5 feet. \$1.25 each.

Prunes (Triloba)—2 to 3 ft. 75c each.

Black Locust—6 to 10 ft. \$1.00 to \$2.50 each.

Globe Locust—\$2.00 to \$4.00 each.

Hardy Vines

- Virginia Creeper**—Very vigorous vine. 50c and \$1.00 each.
- Ampelopsis Veitchi, or Boston Ivy**—Rapid grower. Fine for covering brick chimneys, stone and cement walls. Each 35c and 50c.
- Dutchman**—Pipe vine, large leaves. 40c each.
- Trumpet Creepers**—Most handsome of all cultivated species, blooming profusely with long scarlet trumpet flowers, in the late summer when no other vines are in bloom. Special price 3 year old stock, 35c, 50c and 75c each.
- Kudzu Vine**—A rapid growing vine. Out of pots, 25c each.
- Hop Roots**—25c each.
- English Ivy**—Strong vines, out of pots. 35c each.
- Hall's Japan Honeysuckle**—Fragrant flowers, pinkish yellow, rapid grower. 35c and 75c each.
- Wisteria**—Chinese purple. 50c each.

(Look under Rose list for Vining Roses)

Hardy Shrubbery

For landscape planting, suitable for this section. We are always pleased to help you make a proper planting.



- Almond Double Flowering**—Pink or white. Very early. 75c each.
- Althea Bush**—Large, handsome flowers. Double red, white, purple and rose colors. Bloom late in summer. Price 75c to \$1.00 each.
- Barberry Thunbergi**—Three years. Price 25c to 50c. Discount on large quantities.
- Barberry**—New red leaf variety, very decorative. 75c to \$2.50 each.
- Buckthorn**—Tall, twiggy bush, dark green leaves and white flowers. Price 50c.
- Button Bush**—Globe flower with glossy leaves. 60c.
- Calycanthus (Sweet Scented Shrub)**—An old favorite. Flowers are rich dark crimson. Delicious perfume. 50c and 75c each.
- Caragana**—Yellow, sweet pear shaped flowers. A tall grower. Price 50c.
- Cornus Stolonifera**—Red bark. White flower. Is very decorative. Price 50c each.
- Cotoneaster**—Low shrub, dark green leaves, pinkish white flowers, red fruit, attractive in rockeries. Price \$1.00 to \$1.50 each.
- Duetzia Rosea**—Double rose flower. Dense, quick grower. Price 75c each.
- Deutzia (Pride of Rochester)**—Shrub. White flowers. Price 75c each.
- Desmodium**—Purplish red flower. Late fall. 75c ea.
- Elder**—Finest golden leaved shrub. Flowers and fruit. Price 75c each.
- Forsythia Fortunei**—These splendid old shrubs, with masses of yellow, flowers very early in the spring. 50c and 75c each.

- Honeysuckle (Bella Alba)**—White. 60c each.
- Honeysuckle (Bella Rosea)**—Dense growing dwarf pink flower. Price 50c each.
- Honeysuckle (Tartarian)**—Tall pink. 75c each.
- Honeysuckle (Tartarian)**—Tall red. 75c each.
- Honeysuckle (Tartarian)**—Tall white. 50c each.
- Hydrangea Arborescans (Hill of Snow)**—Late blooming. Very attractive. price 50c to \$1 each.
- Hydrangea, P. G.**—Large clusters of flowers. Price 50c, 75c and \$1.50.
- Kerria, Japanese**—Double yellow, a very desirable shrub. 75c each.
- Lilac—Darkest.** Price \$1.50 each.
- Lilac—Single white.** Price 75c to \$1.50 each.
- Lilac—Persian purple.** Price 50c to 75c each.
- Lilac—Persian white.** Price \$1.00 each.
- Lilac (Marie Le Graye, S.)**—Very fine, pure white. Price \$1.50 each.
- Lilac (Sen Voillard, D.)**—Rosy red. \$1.50 each.
- Osage**—Orange. 25c each.
- Privet Hedge Plants**—We offer the very best variety. Price \$8 to \$12 per hundred.
- Prunes Triboli**—Pink flowering plum. 75c each.
- Pearl Bush (Grandiflora)**—Hardy, pure white flowers in clusters on light grey branches. \$1 each.
- Quince (Japanese)**—Bright red flower; very early. Price 75c each.
- Snowball**—Very handsome, ball shaped flowers. Price 75c and \$1.00 each.
- Snowberry Red**—Covered with red berries most all winter. Price 50c each.
- Snowberry White**—Twenty-four inches tall, with snow white berries. Price 50c each.
- Spirea Anthony Waterer**—Dwarf, bushy, spread-in type. Rosy crimson. Price 50c to \$1 each.
- Spirea Douglassi**—Deep red flowers. 75c each.
- Spirea Opulifolia Golden**—Golden foliage, making a fine contrast in a planting. Price 75c each.
- Spirea "Prunifolia"**—Double white flower, true Bridal Wreath. 75c to \$1.00 each.
- Spirea Stedendra**—A wonderful low growing shrub for banks and rockeries. Price 75c each.
- Spirea Thunbergia**—Dense, fluffy bush. Flowers pure white, borne in feathery masses in the early spring. Price 50c and 75c each.
- Spirea Van Houttei**—The grandest of all Spirea and one of the best of all shrubs. A complete fountain of pure white blooms. Price 35c to 75c, \$1.00 and \$1.50 each.
- Syringa Avalanche (or Mock Orange)**—The flowers are numerous, creamy white and very fragrant. Price 75c each.
- Bouquet Blanche**—Dwarf growth with long slender branches, densely covered from base to top with double sweet scented flowers of creamy white. Price 75c each.
- Syringa (New Virginia)**—One of the most beautiful new ever-blooming varieties. It is pure white, sweetly scented. Price 75c each.
- Sumac**—Cut leaf, very ornamental. 75c each.
- Tamarix (African)**—Fine feathery foliage, unusually pink flowers in loose panicles. Price 50c to \$1.00.
- Tamarix (Hispid)**—Ever-blooming Tamarix. \$1.
- Wiegela Eva Rathke**—Deep carmine, red flowers. Price 75c to \$1.00 each.
- Wiegela Abel Carrier**—Rose carmine flowers with yellow spots in throat. Price 75c each.
- Wiegela Floribunda**—Profuse bloomer, dark pink. Price 75c each.
- Wiegela Rosea**—Early flowering, rose color. 75c.
- Wiegela Variegated**—Leaves margined and streaked creamy white. Flowers. Price 75c each.
- Virburnum (Dentatum)**—Bushy shrub with heart shaped leaves, bright green fading with rich tones of purple and red. Clusters of white flowers. Price \$1.00 each.

High Bush Cranberries—Hardy shrubs with spreading branches and flat clusters of white flowers. Scarlet berries. Price 75c each.

Virburnum (Opulus Sterile)—Hardy shrubs with showy clusters of flowers globular in shape. Very popular. Price 75c each.

Virburnum (Japan Snowball)—The choicest of its class. Pure white, ball shaped clusters of flowers in May. Price \$1.00 each.

When ordering inclose price of merchandise plus postage.

Rose Bushes

Hardy Two-year-old Hybrid Tea, Teas, Hardy Perpetuals and Climbing Roses. (Sure to grow.) (Water freely, never allow the roots to become dry.)

All two-year Roses listed are 60c each; 6 for \$3.50; 12 for \$6.00.

Alexander Hill Grey—H. T., fine yellow, good grower.

Augustus Hartman—H. T., very large, brilliant red.

American Beauty—H. P., very large, rose red.

Countess Cianwilliam—H. T., profuse bloomer, delicate peach pink.

Cheerful—H. T., large full flower, color rich orange flame.

Crimson Emblem—H. T., very fine, good bloomer.

Columbia—H. T., very double, large, shell pink.

Constance—H. T., fine yellow, free bloomer.

Dorothy Page Roberts—H. T., copper, pink suffused with apricot.

Duchess of Wellington—H. T., saffron yellow.

Edith Part—H. T., fine long smooth bud, rose to red.

Frau Karl Druschki—H. P., largest of white roses, long bud.

Gorgeous—H. T., vigorous grower, color deep orange yellow.

Golden Ophelia—H. T., rich golden yellow flower. Very free bloomer.

Gruss An Teplitz—H. P., very free blooming, crimson.

General McArthur—H. P., bright red, very fragrant.

Golden Emblem—H. T., wonderful yellow rose.

Hoosier Beauty—H. T., bright red, long pointed bud.

Hugh Dickson—H. P., dark velvety red, very double.

Irish Elegance—H. T., large single rose, beautiful long bud.

Irish Fireflame—H. T., copper, long pointed bud.

J. B. Clark—H. P., deep scarlet shaded crimson.

Joh. L. Mock—H. T., pink, reverse side petals deep rose.

Kaiserine Augusta Victoria—H. T., ivory white, fine bud, free bloomer.

K. O. K.—H. T., scarlet, a solid color, very rich.

Lady Hillington—H. T., apricot, long pointed bud.

Los Angeles—H. T., coral to pink, very large and free bloomer.

Lawrent Carle—H. T., carmine, constant bloomer.

Louise K. Breslau—H. T., coral red, shaded to chrome yellow.

Lady Alice Stanley—H. T., new, a splendid rose. A surprise.

May Martin—H. T., deep yellow, overlaid apricot.

Mrs. A. R. Waddell—H. T., saffron, beautiful rose.

Mrs. Aaron Ward—H. T., Indian yellow, constant bloomer.

Mrs. Chas. Russell—H. T., deep pink.

Madame Abel Chatenay—H. T., rose salmon, very free bloomer.

Madame Edouard Herriott—H. T., called Daily Mail rose. Very free blooming, copper. A hot weather rose.

Marie Van Houttie—H. P., bright crimson, an old favorite.

Madame Caroline Testout—H. T., very fine satin pink, called Rose of Portland.

Madame Madeline Soupert—T, long large bud, pale yellow, tinged with red.

Old Gold—H. T., beautiful orange.

Ophelia—H. T., salmon pink, great favorite.

Rapture—H. T., apricot coral to gold. Ophelia type.

Rainbow—H. T., another surprise.

Rose Marie—H. T., watermelon red, fine bud, very prolific bloomer.

Sunburst—H. T., cadmium yellow, splendid bud.

Souv. De Claudius Pernet—H. T., bright clear yellow, one of the best.

W. F. Dreer—H. T., shell pink, base of petals rich gold, large flower.

Ulrich Brunner—H. P., very large, rose red, an old favorite.

CLIMBING ROSES (2 years old)

Climbing American Beauty—Same as bush rose, in color.

Climbing Cecile Brunner—True baby rose, nice bud, shell pink.

Climbing Caroline Testout—Very strong grower, shell pink, large flowers.

Climbing Sunburst—Strong grower, yellow flower.

Climbing Dr. Huy—Semi-double, large deep crimson maroon.

Crimson Rambler—Red.

Dorothy Perkins—Pink Rambler.

Cascadia—New, white Rambler, very fragrant.

Paul's Scarlet Climber—Bright scarlet flower, long stems. One of best.

Tausendschon—A rose of a thousand colors.

All 2-year rose bushes and climbers, 60c each; 6 for \$3.50; 12 for \$6.00.

Be sure to include postage with remittance.

ONE-YEAR-OLD ROSES

All year-old Roses out of pots, 20c each; 6 for \$1.25; 12 for \$2.00.

Annie Laurie—Salmon pink.

Mrs. A. R. Baraclough—Pink.

Alexander Hill Grey—Yellow.

American Beauty—Rose red.

Columbia—Shell pink.

Crusader—Crimson.

Duchess of Wellington—Yellow.

Miss Amelia Goode—Orange and pink.

Mrs. C. W. Edwards—Crimson carmen, yellow base.

Mrs. W. E. Egan—Apricot.

Frau Karl Druschki—White.

Mlle. Helen Gambier—Orange and yellow.

Golden Ophelia—Golden yellow.

Gruss An Teplitz—Crimson.

General McArthur—Bright red.

Hoosier Beauty—Red.

J. B. Clark—Scarlet-crimson.

Joh. L. Mock—Pink.

June Boyd.

Kaiserine Augusta Victoria—Ivory white.

Wm. Kordes—Yellow.

K. O. K.—Scarlet.

La Champagne—Coral pink.

Lady Hillington—Apricot.

Lawrent Carle—Carmine.

Mrs. A. R. Waddell—Saffron.

Mrs. Aaron Ward—Yellow.

Mrs. Chas. Russell—Pink.

Madame Abel Chatenay—Rose salmon.

Madame Edouard Herriott—Copper.
 Marie Van Houttie—Crimson.
 Madame Caroline Testout—Pink.
 Madame Madeline Soupert—Pale yellow.
 Nile Crochet—Peach pink.
 Rapture—Apricot to gold.
 Prince C. De Rohan—Velvety red.
 Mrs. F. R. Pierson—Rose.
 Red Letter Day—Red.
 Rev. F. Page Roberts—Orange.
 Rose Landia—Orange yellow.
 Rose Marie—Red.
 Sunburst—Yellow.
 Souv. De Claudius Pernet—Clear yellow.
 Ulrich Brunner—Rose red.
 Wellesley—Pink.

All orders given prompt attention. Send cash and add postage.

CLIMBING ROSES (1 year old)

Cl. American Beauty—Color same as bush rose.
 Cl. Cecile Brunner—Shell pink.
 Cl. Caroline Testout—Shell pink.
 Cl. Sunburst—Yellow.
 Cl. Dr. Huy—Crimson maroon.
 Crimson Rambler—Red.
 Crimson Rambler—Red.
 Dorothy Perkins—Pink rambler.
 Cascadia—White.
 Paul's Scarlet Climber—Scarlet.
 Tausendschon—Rose of thousand colors.
 All year-old Roses, 20c each; 6 for \$1.25; 12 for \$2.00.

Geraniums

The following is a list of Geraniums. They make splendid plants for window boxes, bedding plants or house plants. The majority of these varieties are wonderful winter bloomers.

Beaut de Poitevine—S. D. Light salmon pink.
 Mrs. E. G. Hill—S. Light salmon, rose border.
 Fiat—S. D. Salmon pink.
 Jean Viaud—D. Bright rose pink.
 Mme. Barney—S. D. Splendid pure pink.
 Mrs. Anna Brown—S. D. Bright rose cerise.
 Buxton—D. Dark apple blossom pink.
 Berthede Priscilla—S. D. Beautiful silver rose.
 Los Angeles—S. D. Rich carmine pink.
 Mme. Buckner—Snow white, double.
 Queen of Whites—Large single. White.
 Red Barney—Splendid double red.
 Marvel—Double, bright red.
 Jaquerie—S. Deep carmine red.
 Villette—D. Violet crimson.
 Despot—D. Combination of red, violet and lilac.
 Colon Gillan—S. Violet red. Light center.
 S. A. Nutt—Double, rich crimson, fine bedder.
 Radio Red—Double, bright red, profuse bloomers.
 Maryland—Double, intense fiery red, a beauty.
 Ruby—Double, bright red, sturdy plants.
 Suzanne Lepre—Robust compact grower, beautiful shade of salmon.
 Paul Crampel—Attractive shade of vermilion scarlet.

The above named varieties out of 2½ inch pots, 15c each; out of 3 inch pots, 20c each; 4 inch pots, 35c each; 12 for the price of 10.

Mixed Geraniums—10c and 15c each, or \$1.00 and \$1.50 a dozen.

IVY GERANIUMS

We have these in three distinct colors, light pink, rose red, and rose pink. These varieties are of a trailing habit; fine for porch boxes and baskets. Price, same as other geraniums.

Pelargoniums

(Martha Washington Geraniums)

Eastern Star—Light salmon red. Large flowers.
 Crimson King—Intense crimson.
 Lucy Becker—Rose pink, blotched maroon.
 Scented Leaved Geraniums—Rose and oak-leaved.
 Palarosa—New, bright pink flowers.
 Prices—Out of 2½ inch pots, 15c each; 3 inch pots, 20c each; out of 4 inch pots, 35c each; 12 for price of ten.

Cash must accompany orders. Be sure to add postage.

Choice Dahlias

Some of these are new and very wonderful varieties.

CACTUS

Emma Eliz Zado—H. C. of good size, rich reddish purple..... 40
 Country Girl—Pale orange yellow shaded fawn..... 30
 Brilliance—Brilliant red, good cut flower..... 25
 Ballet Girl—Orange, petals shaded white..... 35

PEONY DAHLIAS

Sweetheart Bouquet—Color unique, salmon rose, fawn tinge..... 70
 Ida Van Warner—Fine large mauve pink..... 40
 Van Dyke—Mammoth flower, salmon and amber, very rich..... 60
 Komono—Large red and yellow..... 35
 Bashful Giant—Apricot with gold shaded, monster flower..... 50
 H. F. Gill—Orange and red. Large full flower..... 35
 Coconia—Large bright red, a beauty..... 35
 Mrs. Rowena Fairchild—Giant size, soft pink..... 35

SHOW DAHLIAS

Dreer's White—Large, fine-quilled, perfect white..... 40
 Golden Opportunity—Rich golden yellow..... 80

DECORATIVE DAHLIAS

Junior—A monster in size, lovely pink..... 80
 Paul Michaels—Very large, a prize winner..... 80
 Princess Mary—Very thrifty, good bloomer, bright pink..... 40
 Shudows Lavender—Mammoth dahlia, true lavender..... 75
 Snowdrift—A giant in size, pure white..... 1.35
 Willamette Queen—Medium size, good bloomer, white..... 40
 Amun Ra (Egyptian Sun God)—Copper and orange, reddish bronze center, a glorious flower..... 80
 Champaigne—A wonder, always blooming, dull copper to golden champagne and chammois, each..... 1.20
 Jersey Beauty—Finest pink, surpassed by none..... 1.40
 L. D. Loone—Very double, shell pink..... 20
 Mt. Hood—Pure white..... 35
 Minnie Burtle—Splendid bright red..... 25
 (Deduct 10% when ordering 6 or more bulbs.)
 Mixed Choice Dahlias—At 15c each or \$1.50 per dozen.

Decorations

We specialize in decorations for weddings, churches, and the ball room. Palms and ferns rented in groups of five, \$3.00; groups of eight to fifteen plants, \$5.00 to \$8.00.

For Weddings, Dinners, Parties, Churches, and the Ball Room. We rent Palms.

Evergreens

Suitable for This Section



Juniper Sabena—Dark green, spreading variety.
Price \$1.50 each.

Juniper Depressa—Low spreading juniper. 18 in.
Price \$1.50 each.

Irish Juniper—Slender grower, 24 to 30 inches.
Price \$2.00 to \$5.00 each; 12 inches, price \$1.00 each.

Chinese Juniper—1½ feet. Blue green. Pyramidal shape. \$3.00 to \$5.00 each.

American Arbor Vitae—Very fast grower. 3 to 5 feet. \$2.00 to \$3.00 each.

Virginia Juniper—2 to 3 feet. Columnar, dark green. \$2.00, \$3.00 and \$5.00 each.

Globe Arbor Vitae—12 to 18 inches. Round green and compact. \$2.00 to \$3.00; 10 in. 75c to \$1.00.

Chinese Arbor Vitae—18 to 30 inches, oval, green. \$2.00 to \$5.00 each.

Pyramidal Arbor Vitae—18 to 30 in. Pyramidal. \$1.50 to \$6.00 each.

Golden Arbor Vitae—Dwarf compact. 12 inches, \$1.00; 18 inches to 2 feet, \$2.00 to \$3.50 each.

Lawson Cypress—18 inches. \$1.00 each.

Retinospora Plumosa—18 to 34 inches. Ball-like branches, very compact. \$2.50 to \$5.00 each.

Colorado Blue Spruce—18 to 24 inches. One of the most beautiful of the blue evergreens. \$5.00 to \$6.00; 12 inches, \$1.50 and \$2.00.

Norway Spruce—1½ to 3 feet. Dark green, very fine. \$2.00 to \$5.00 each.

Mugho Pine—New dwarf. Dark green evergreen. Everyone that sees it wants it. \$1.50 to \$5.00 each.

Boxwoods—6 to 12 inches. 75c to \$2.00 each.

Japanese Spurge—Dwarf evergreen for shady corners. Grows 6 inches high and spreads over the ground. Very hardy. 20c each.

Pick out your Evergreen in our nursery.

Small Evergreen—Same as above, 6 to 10 inches. Price 35c to 75c each.

CHEERFUL COLLECTION OF DAHLIAS

8 Choice Dahlias, \$2.00; 12 Choice Gladiolas, 50c

GLADIOLUS BULBS—50 assorted blooming sizes. Price \$1.50. You will be pleased.

Proper fertilizers, when correctly applied, reduce the number of culls and bring earlier maturity. Let us assist you with fertilizer problems.

Our practical experience in the market garden business, together with our constant contact with growers, enables us to fill your requirements satisfactorily. Home gardeners also receive the same high quality seeds and plants.

RAINBOW COLLECTION

Be sure to send cash with order—and add postage charges.

Water Lillies

Water Lillies, in pink, red, white and rose color.

Water Plants

Water Hyacinths, Water Poppies and Water Mosses, Duck Weeds, Water Iris, Umbrella Plants, Water Callas.

If contemplating a pool, let us figure with you. Our Landscape Department is at your service. Special prices on collection of any of above water plants.

ROCKERIES AND LILY POOLS

For the last three years we have created and built many rockeries and lily pools, both formal and rustic, therefore we can give you an estimate on your requirements as to cost, etc., and advise you as to location.

We furnish everything, labor, rocks, fertilizer, and plants; both for in the pool and in the rockery.

GOLD FISH

Assorted, 25c to \$1.00 each.

Funeral Flowers

Sprays—Flowers in season, \$2.00 to \$5.00.

Large Casket Sprays, \$6.00 to \$10.00.

Double Casket Sprays, \$12.00 to \$25.00.

Wreaths—Made of roses, carnations and other seasonable flowers. 14 inch, \$5.00; 16 inch, \$5.00 to \$6.00; 18 inch, \$8.00 to \$10.00. Larger wreaths, \$10.00 and up.

Lodge Emblems and designs, etc., from \$5.00 to \$50.00, depending upon size and flowers desired. Appropriate cards furnished free of charge.

Terms and Conditions of Sale

Parcel Post Rates

ORDER EARLY—State how you wish parcels sent, Parcel Post or Express. All orders sent out within 24 hours. In the event stock is not ready we back-order same and ship when ready. All orders less than fifty pounds sent Parcel Post. Always add Parcel Post "10c for small orders."

Parcel Post Rates Within U. S. A.

	First lb.	Each add.
	or frac.	lb. or frac.
First Zone—Within 50 miles		
of Wenatchee	7c	1c
Second Zone—50 to 150 miles....	7c	1c
Third Zone—150 to 200 miles....	8c	2c

Remittance should accompany every order sent. Checks, Money Orders or Stamps.

If your order is not properly filled, notify us at once. We substitute unless otherwise notified.

GUARANTEE.—While we exercise the greatest care to have all our stock run true to name, however, it is mutually understood and agreed to between the purchaser and ourselves, that should any stock prove untrue, we shall in no case be liable for any sum greater than that originally received for such stock, that may prove untrue; besides we will not be responsible for the crop. All orders are booked only under the above conditions.

MILOT-MILLS COMPANY, Inc.
Wenatchee, Washington.

CASH BARGAIN COLLECTIONS

Mention number of collection when ordering. Not more than two collections of one number to a customer. Cash must accompany order.

COLLECTION NO. 1

BARGAIN COLLECTION OF DAHLIAS
SIX named giant Flowered Dahlias, our choice. Value over \$3.50, for..... **1.65**

COLLECTION NO. 2

TWELVE named Giant Dahlias, our choice. Value over \$6.50, for..... **3.25**

COLLECTION NO. 3

SIX HARDY ROSE BUSHES
Named varieties, good selection of colors. Sure to grow. Value \$3.75. Delivered to you for..... **2.25**

COLLECTION NO. 4

SIX BEAUTIFUL SHRUBS
This collection contains one each of Forsythea, Hydrangea, Mock Orange, Bridal Wreath, Snowball and Weigela. Value \$4.50. Delivered for..... **3.00**

COLLECTION NO. 5

BARGAIN COLLECTION OF CANNAS
TWELVE Cannas, two each. Value \$2.00. Delivered to you for..... **1.50**

COLLECTION NO. 6

BARGAIN COLLECTION OF CANNAS
SIX best named varieties. Value \$1.00. Delivered for..... **85c**

COLLECTION NO. 7

One 2-year Rose, Ophelia; six Hardy Phlox, and six Hardy Carnation. Value \$1.65. Delivered to you for..... **1.00**

COLLECTION NO. 8

COLLECTION OF GLADIOLAS
100 Choice Gladiolas, postpaid..... \$2.10
Or 50 choice Gladiolas, postpaid..... \$1.25
Or 25 choice Gladiolas, postpaid..... .65

COLLECTION NO. 9

FOUR HARDY VINES
Two Trumpet Vines, one Honeysuckle, one Boston Ivy. Value \$1.50. Delivered to you for..... **1.00**

COLLECTION NO. 10

COLLECTION OF GERANIUMS
TWELVE assorted Geraniums, 2½-inch pots. Value \$1.50. Delivered for..... **1.00**
Or SIX Geraniums delivered for..... .50c

COLLECTION NO. 11

VEGETABLE PLANT COLLECTION
ONE DOZEN EACH: Bonny Best Tomatoes, Black Beauty Egg Plant, Ruby King Peppers, Early Cabbage. All hardy transplanted stock. Value \$1.00. Delivered to you for..... **80c**

COLLECTION NO. 12

TWO DOZEN Choice Aster Plants, one dozen Snapdragons, six Petunias, six Salvias, six Lobelias. All well-rooted plants. Value \$2.85. Delivered to you for..... **2.00**

COLLECTION NO. 14

ALL ROCKERY PLANTS
SIX Assorted Cedium, two hardy Yellow Alyssium, two Candytuft, one 8-inch Evergreen, one Artemisia Silver King, one Grass Pink, one Dianthus Pink, three Lobelia, one Delphinium, one Shasta Daisy, four Aubretias. Value \$2.80. Delivered to you for..... **2.00**

COLLECTION NO. 15

ROCKERY COLLECTION
FOUR Aubretias, two hardy Candytufts, two Delphinium, one Artemisia, two Hardy Asters, one Iris, one Dianthus, one Grass Pink. Value \$1.60. Delivered to you for..... **1.10**

COLLECTION NO. 16

ALL HARDY PLANTS
ONE Aster, Blue; one Phlox, one Foxglove, two Canterbury Bells, three Delphinium; two Valley, six New Sweet William, six Dianthus. Value \$1.85, delivered for..... **1.10**

COLLECTION NO. 18

TWO DOZEN Asparagus Roots, two Rhubarb Roots, one 3-year-old Grapevine, two Rose Bushes, 2-year-old. Value \$2.75. Delivered to you for..... **2.00**

Number of Plants to the Acre

Distance Apart	No. of Plants
1 foot by 1 foot.....	43,560
1½ feet by 1½ feet.....	19,360
2 feet by 1 foot.....	21,780
2½ feet by 2½ feet.....	6,969
3 feet by 2 feet.....	7,600
3 feet by 3 feet.....	4,840
4 feet by 4 feet.....	2,722
5 feet by 4 feet.....	2,178
5 feet by 5 feet.....	1,742
6 feet by 6 feet.....	1,210
8 feet by 8 feet.....	680

GARDEN WORK

At all times we have men we can send out to do any kind of garden work you may want done, such as pruning, fertilizing, planting, spading and spraying for insects, or making a lily pool.

Phone 6215. Man's time starts when he leaves until he gets back.

FREE INFORMATION BUREAU

It is our pleasure at all times to give you information on the growing of trees, plants, seeds, etc. If we have not the information available we will get it for you. Call on us at any time. We are at your service. Visit our big greenhouse and gardens, you are always welcome.

**Vegetable Collection, 1930, Post
Paid \$1.50**

- 1 Pound American Wonder Peas.
- 1 Pound Stringless G. P. Beans.
- 1 Pound Golden Bantam Corn.
- 1 Ounce Danvers H. Long Carrot.
- 1 Ounce Yellow Globe Danvers Onion.
- 1 Ounce Lettuce, Hanson Head.
- 1 Ounce Radish, Scarlet Globe.
- 1 Packet Hubbard Squash. 1 Ounce Beets
- 1 Packet Long Green Cucumber.
- 1 Packet Early Cabbage.
- 1 Packet Tomato, Bonny Best.

**Special Flower Seed Collection
For 50c Post Paid**

- 1 Packet Mixed Sweet Peas.
- 1 Packet California Poppy.
- 1 Packet Cosmos.
- 1 Packet Nasturtium.
- 1 Packet Mixed Zinnia.
- 1 Packet Mixed Petunia.
- 1 Packet Tall Marigold.
- 1 Packet Morning Glory.

Our Assortment of Bird Cages, Cage Stands and Bird Supplies is the Most Complete in North Central Washington.



**SPECIAL COLLECTION 7 PACKETS
PERENNIAL FLOWER SEEDS
50c—POST PAID**

**SPECIAL COLLECTION 7 PACKETS
FLOWER SEEDS, SUITABLE FOR
CUTTING—50c POST PAID**

MILOT-MILLS COMPANY, INC.

WENATCHEE, WASHINGTON